THE LION

1941

Helen Jackson

Helen Jackson - April 18, 1961

The Lion

Albany, Texas

Contents

DEDICATION

ADMINISTRATION

CLASSES

FAVORITES

ORGANIZATIONS

SPORTS

ADVERTISEMENTS

Dedication

1960 ALBANY LIONS STATE CHAMPIONS

FIRST ROW: Morrell, Gray, Baker, Maxwell, Gore, Woodfin, Wilie, Cauble, Taylor, Jones.
SECOND ROW: Freeman, Woodward, Jones, Tucker, Leech, Mitchell, McCain, Atwell, Larance, Hogan.
THIRD ROW: Coach Spoonemore, Scott, Mitchell, Thompson, Agan, Stapp, Badley, Coulter, Hill, Coach Thomas.
BACK ROW: Lynch, Hise, Priest, Vann, Coach Hill, Wood, Harrison, Balliew, Boyett.

The Lion, 1961, is Dedicated
to the

1960 Albany Lions

T. G. Wilie

Sharron Ledbetter

MR. AND MISS A.H.S.

Faculty

JAMES E. BRAMLETT
Superintendent

BILL ANDERSON
Principal

THE BOARD OF EDUCATION

James E. Bramlett, Supt.; Morris Miller, J. A. Tucker, Luther S. Key, Burl Baker, John Bray, Bill Hill, Bob Green (not pictured).

MRS. MAX WILLIAMS
Secretary to the Superintendent

MRS. LUTHER THOMAS
Secretary to the Principal

HIGH SCHOOL

FACULTY

MRS. SAM CANNON
Speech and English

HELEN JACKSON
Spanish and English

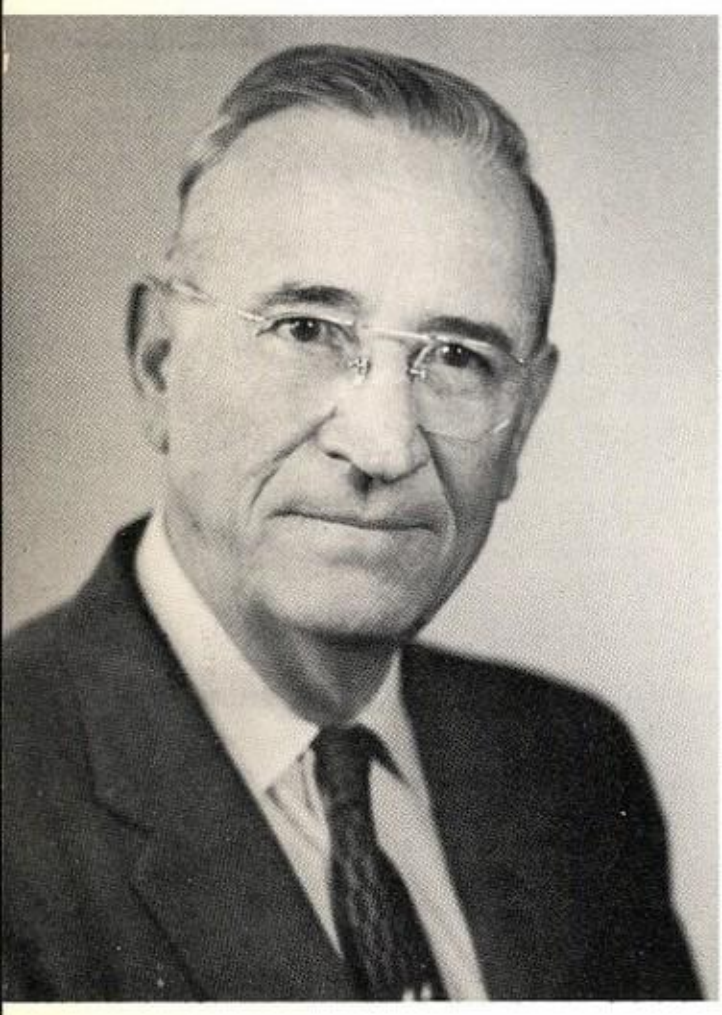

B. O. GRANT
History and Math

MRS. WALTER HUMBER
Librarian

FRANK ANDREWS
Science and Math

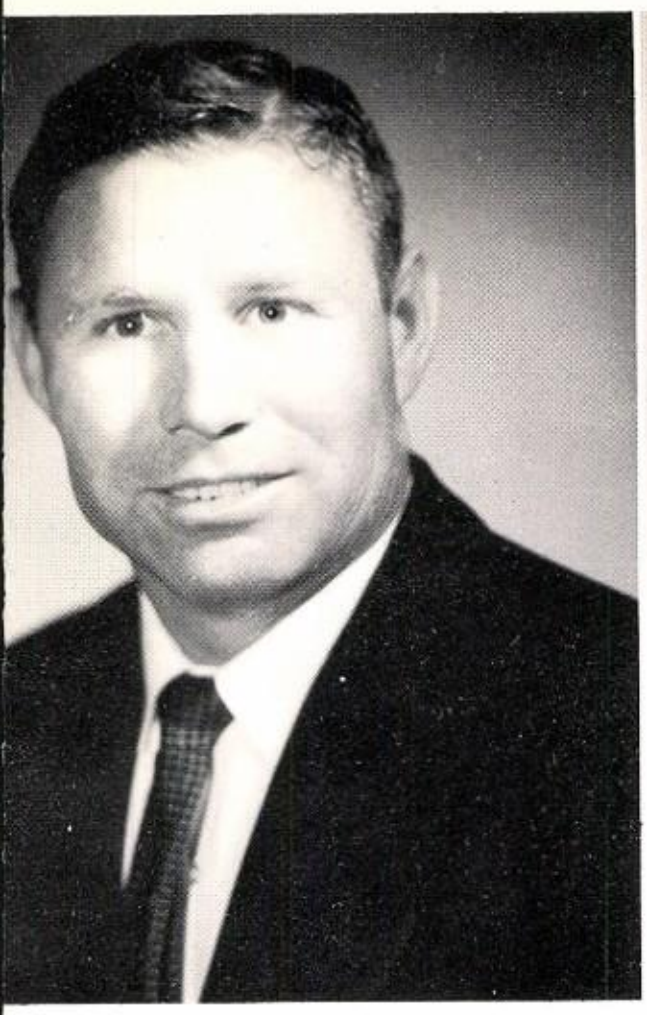

ELVIN HILL
Math and Science

MRS. LOUISE BROWN
Commercial Courses

CARL SPOONEMORE
P. E. and Coach

EDDIE GREEN
Band

MRS. ROY HATHAWAY
Vocational Homemaking

GERALD BINT
Vocational Agriculture

SENIOR CLASS OFFICERS

President . . . . . PAUL MAC WOODFIN

Secretary . . . . . SHARRON LEDBETTER

Treasurer . . . . . DONNA DEITEMEYER

Reporter . . . . . VIRGINIA THOMAS

Parliamentarian . . . . . RAYMOND TAYLOR

Seniors

MARY JANE APPLE

Cross Plains: FHA 1; Band 1, 2; Stage Band 2; Choir 2. Albany: FHA 3, 4; Stage Band 4; Jr. Hist. 3, 4; Speech Club 3; Library Club 3; Band 3, Lieu. 4.

BARBARA BAKER

Cheerleader 1, 3; Pep Squad Maj. 2, Pres. 3; FHA 1, 2, 3; Basketball 1; TAB Book Club 2; Speech Club Prog. Chairman 3; Future Nurses Club 2; Jr. Hist. 3; Bio. Club 4.

KENNETH BAKER

TAB Book Club 1, 2; Library Club 1, 2, Parl. 3; Football 1, 2, 3, All-Dist., All-Area 2nd Team 4; Basketball 1, 2, 3, 4; Track 3; Jr. Hist. 3, Pres. 4; Speech Club Pres. 4; Science Club 3; Math Club 1; Span. Club 1, 2; Slide Rule, U. I. L. Team 3, 4; Number Sense, U. I. L. Team 1, 2, 3, 4; Best-all-round Boy 3.

CHARLES BARRETT

FFA Jr. Chapt. Conducting 1; Treas., Sr. Chapt. Conducting, Dairy Products Team 2, Treas. 3; Football 1, 2; Library Club 3; Speech Club 4.

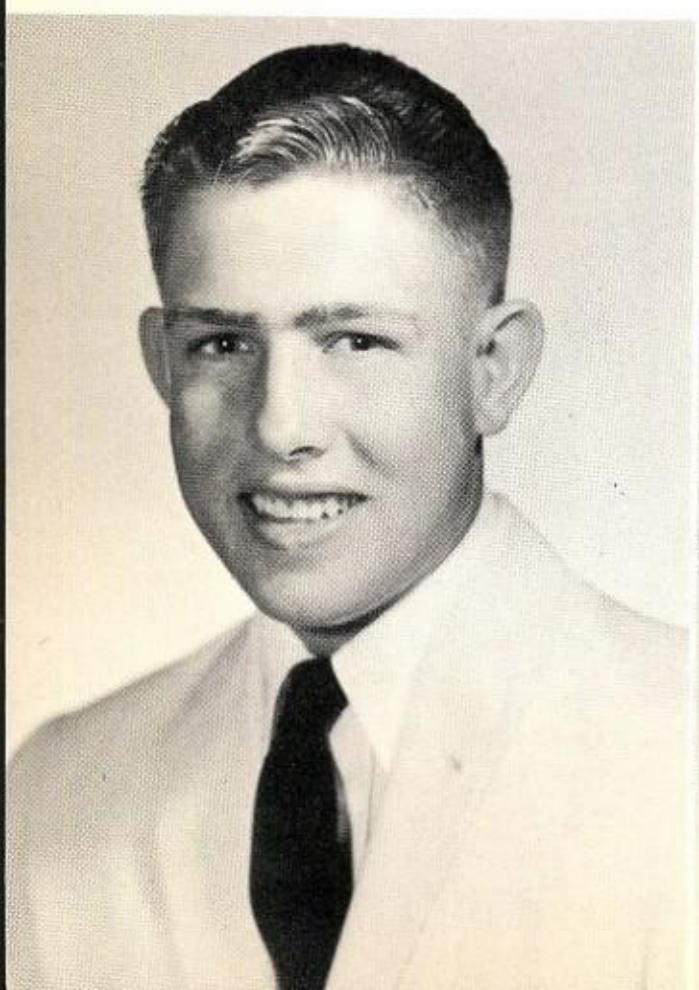

DANNY BEARD

FFA Jr. Chapt. Conducting 1, Sr. Chapt. Conducting, Farm and Skill 2, Advisor 3; Library Club 3; Football 1; Speech Club 4.

JAMES BOLING

FFA 1, 2, 3; Track 1, 2, 3; TAB Book Club 1, 2; Jr. Hist. 3; Chem. Club 4.

SAMMY BOSNACK

FFA 1, 2, 3; Band 1, 2, 3, 4; Library Club 3.

TRAVIS BOWSHER

FFA 3, Jr. Chapter Conducting, Land Judging 1, Sr. Chapter Conducting, Dairy Products Team 2.

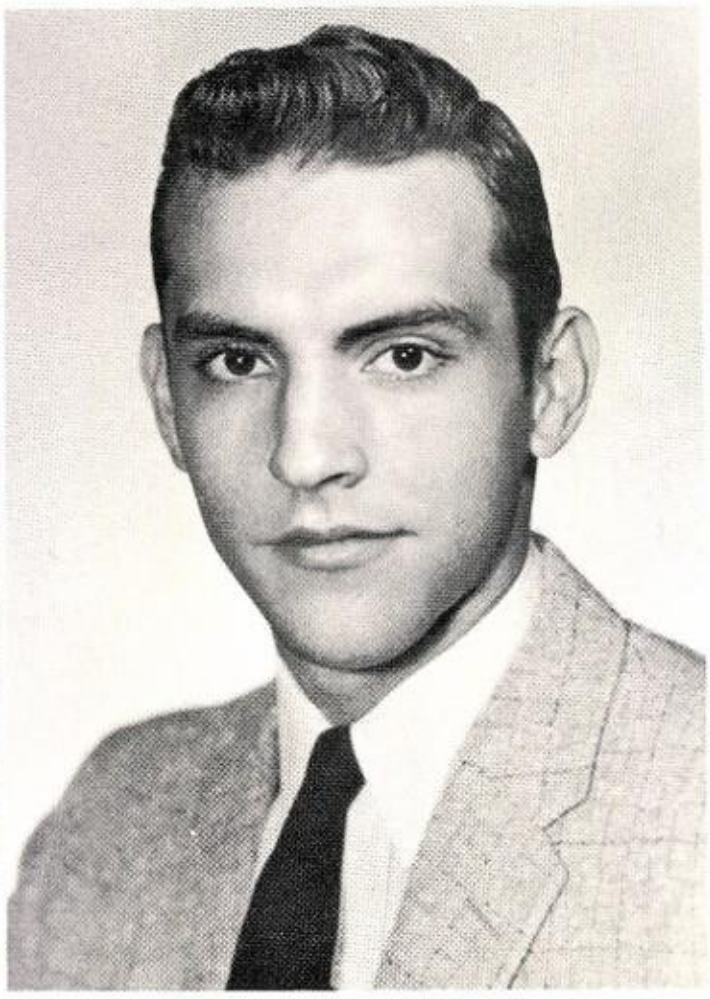

ROBERT CAUBLE

FFA Pres. Greenhand Chap. 1, Vice-Pres. 2, Pres. 3, 4; FFA Sweetheart Escort 2; Class Serg.-at-Arms 1, Pres. 2, 3, 4; Class Fav. 2; Football 1, 3, Capt. B Team 2, Tri-Capt. A Team, All-Area Hon. Mention 4; Science Club 3; Student Coun. 2, 4, Vice-Pres. 3; Jr. Hist. 4, Vice-Pres. 3; Sr. Homecoming Queen Nom. Escort 4.

RANDY COVINGTON

Eastland: Football 1, 2; Basketball 2; FFA 1, 2. Albany: Football 3; Basketball 3, 4; Track 3; Jr. Hist. 3; Library Club 3; Chem. Club 3.

JEARL CHAPMAN

FFA 1, 2, 3; Football 3; Track 1, 2, 3, 4.

MARY CHISM

FHA 1, 2, Pianist, State Degree 3, Pres. Area IV State Degree Com. 4; TAB Book Club 1, 2; Band 1, 2, 3, Lieu., Rep. 4; Stagehand 2, 4; Library Club 1, Sec. 3; All-Dist. Band 2, 4; Jr. Historian 3, Treas. 4; Chem. Club 3; Bio. Club 4; Girls State Rep. 3; Class Rep. 3; Nom., Miss A. H. S. 3; Typing, Spelling U. I. L. Teams 3; Spelling U. I. L. Team 4; Annual Staff Adver. Mgr. 3, Editor 4.

JERRY DAVIS

FFA 1, 2, 3; Library Club 3.

DONNA SUE DEITEMEYER

FHA 1, 2, Treas. 3, Sec. 4; Basketbal
1, 2, Capt. 3, 4; Pep Squad 1, 2, 4, Maj
Fav. 3; TAB Book Club 1, 2; Jr. Hist. 3
4; Volleyball 3, 4; Annual Staff 4; Class
Treas. 4; Chem. Club 4.

SHIRLEY EVANS

FHA 1, 2, 3, 4; Band 1, 2, 3; TAB Book Club 1, 2; Library Club 1, 3; Jr. Hist. 3, 4; Annual Staff 3; Pep Squad 4; Class Rep. 4; Chem. Club 4.

CARY LON GANDY

Moran: FFA Sent. 1; Vice-Pres. 2; Band 1, 2; Albany: Band 3, 4.

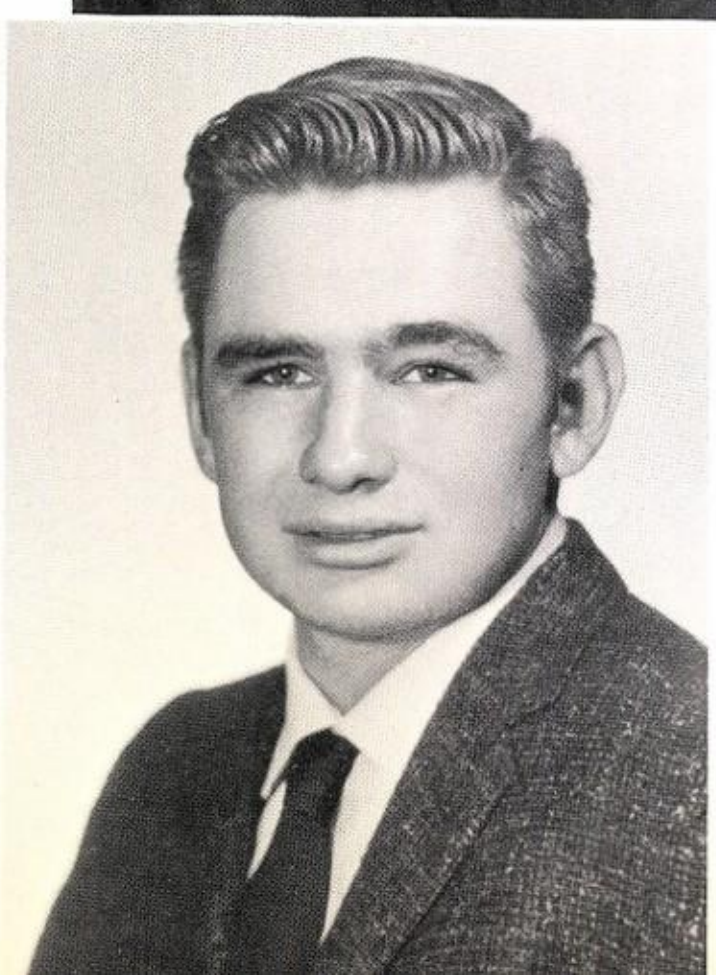

JETON GILLEY

San Antonio: Choir 1; Literary Club 1, 2; Pep Squad 1, 2; Tex. Twirlettes 1; Span. Club 2. Houston: Golden Gauchos 3. Albany: Speech Club Rep. 4; Pep Squad 4; FHA 4; Jr. Hist. 4; Annual Staff 4.

G. E. GORE

Football 1, 2, 3, All-Area Hon. Mention 4; TAB Book Club 1, 2; Span. Club 1, 2; Slide Rule Team 1, 2; Sc. Club 3, 4; Jr. Hist. 3, 4.

FLO GRAY

HA 1, 2, Miss Summer 3, Parl. 4; Pep quad 1, 2, Rep. 3, Asst. Cheerleader, ep Squad Maj. 4; TAB Book Club 1,2; peech Club 3; Bio. Club 4; Basketball ,2,3, Capt. 4; Volleyball 1, 2, 3, 4.

GENE GRAY

ootball 1, All-Dist. 2, All-Dist. All-rea Back of the Year. All-State Hon. Mention 3, All-Area Hon. Mention, ri-Capt. 4; Basketball 1,2,3,4; Track ,2,4; Golf 1,2,3,4; TAB Book Club ,2; Span. Club 1; Library Club 3;Sci-nce Club 3; Class Fav. 3; Jr. Hist. 3,4.

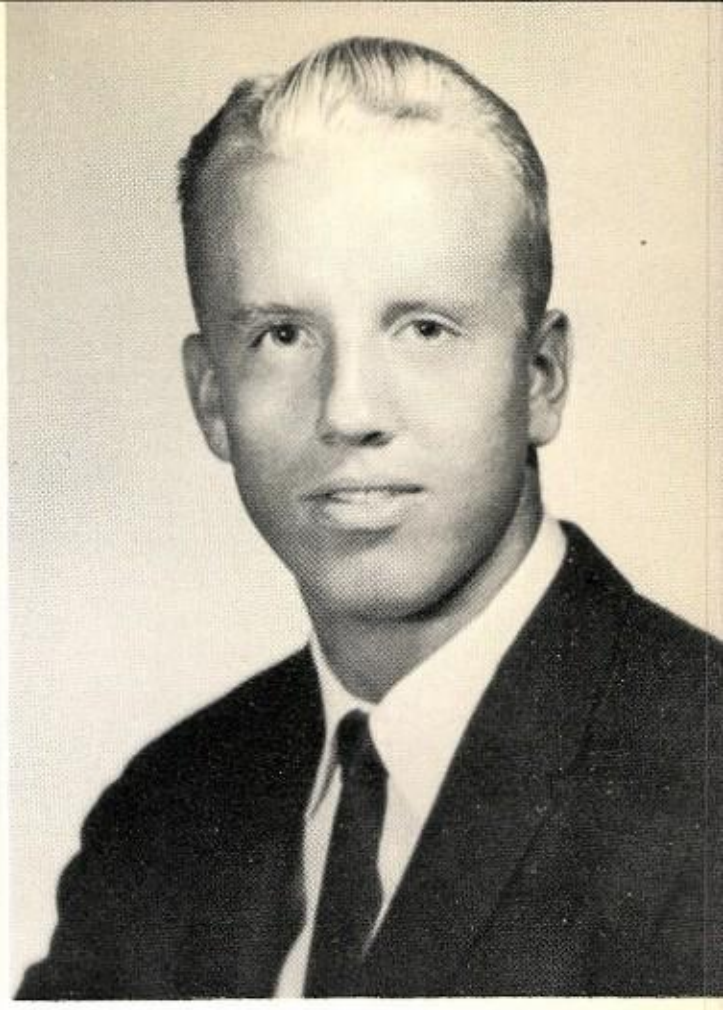

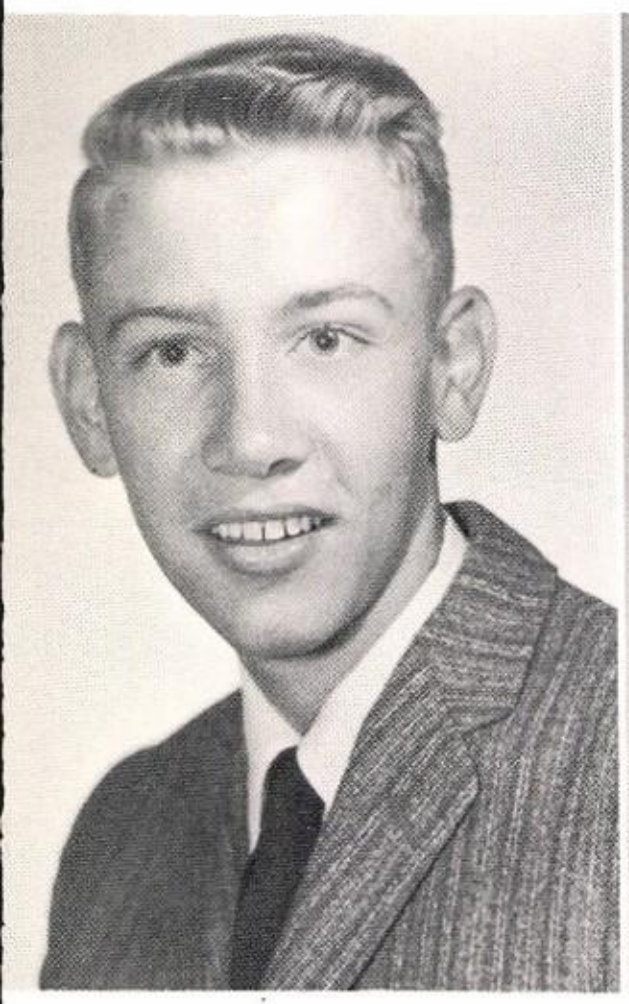

RANDY HARRELL

Spearsville, La.: FFA 1, Rep. 2; 4-H 1,2; Basketball 1,2,3; Baseball 1,2. Albany: Basketball 4; Band 4; Chem. Club 4.

ELOISE HEARN

FHA 1,2,3,4; Pep Squad 1,2, Serg.-at-Arms 3, Pres. 4; Pep Squad Favorite 4; Volleyball 1,2,3,4; Basketball 1,2,3, 4; Basketball 1,2,3, Capt. 4; Jr. Hist. 3,4; Library Club 1,3; TAB Book Club 1,2; Future Nurses Club 2; Speech Club 3; Bio. Club 3.

GERALD HEATLEY

Breckenridge: FFA 1,2; Albany: FFA 3,4; Speech Club 4.

ROBERT HUDMAN

FFA Jr. Chap. Conducting 1, Sr.Chap. Conducting, Sent. 2, Vice-Pres. 3, Treas. 4; Football 1,2; Track 3,4; Basketball 3,4; Speech Club 4; TAB Book Club 1,2; Pep Squad Fav. Escort 2; FHA Beau 3.

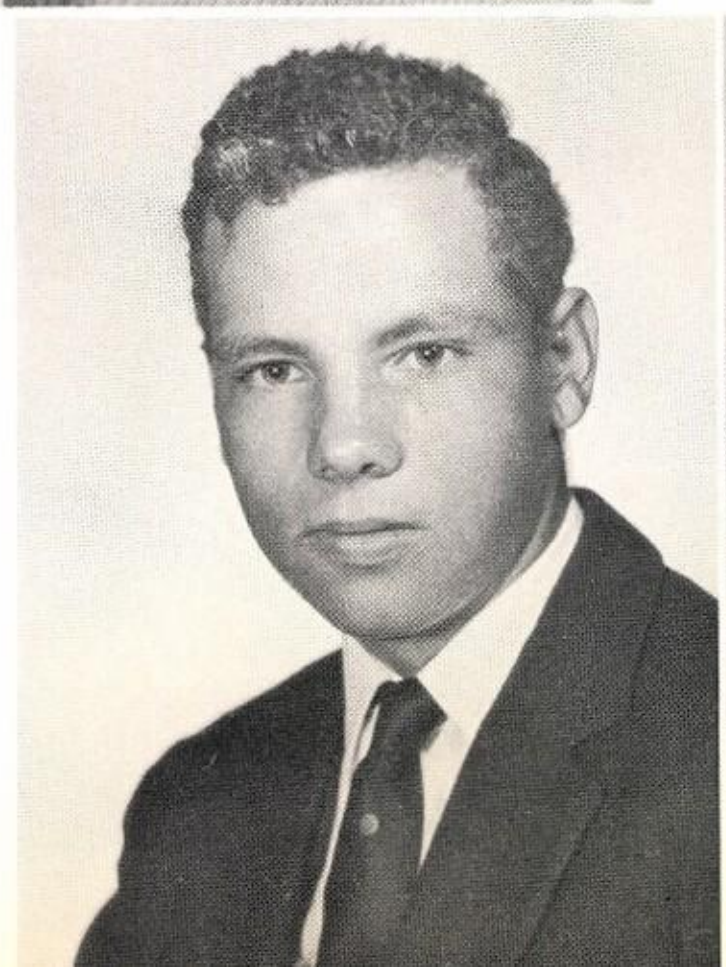

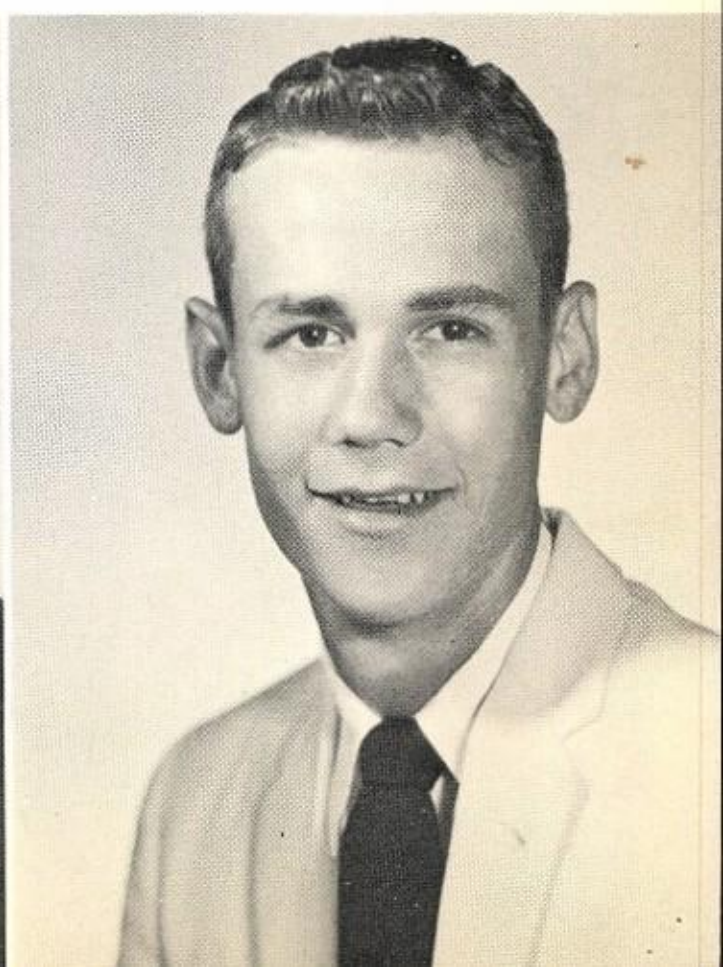

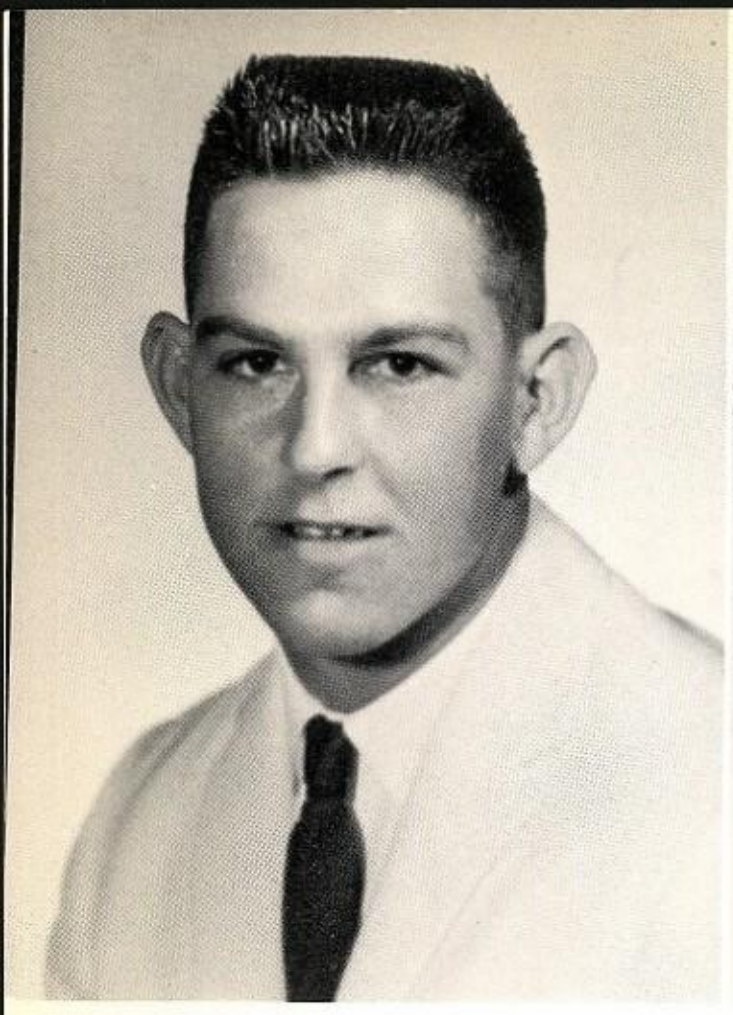

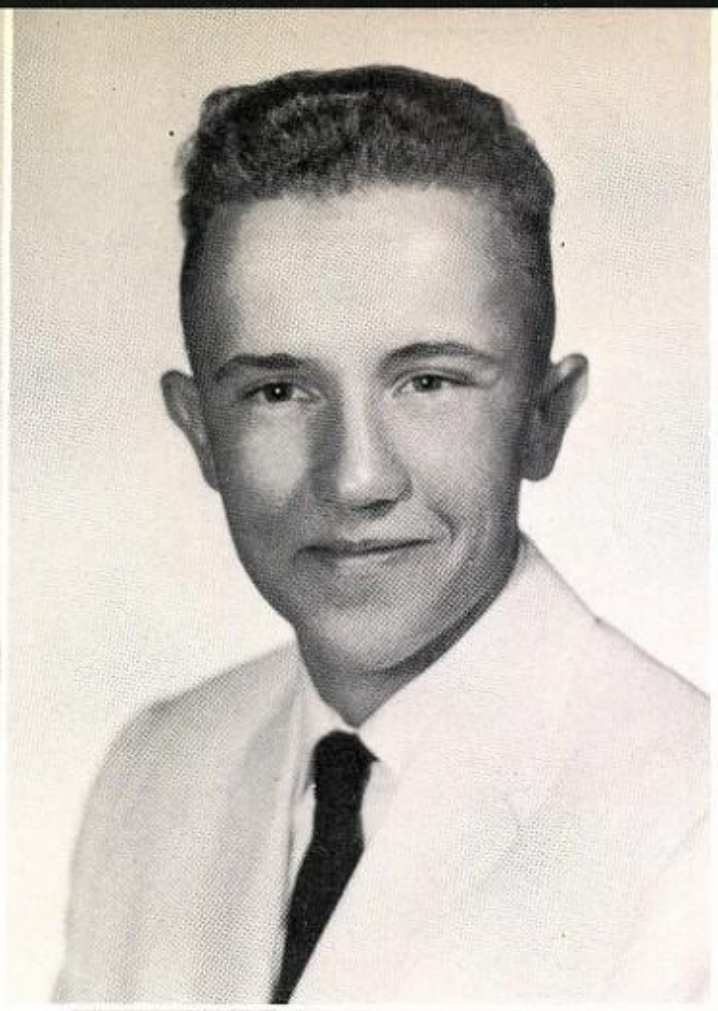

EARL JONES

Football 1, 2, 3, 4; TAB Book Club 1, Span. Club 1, 2.

JOHNIE JONES

TAB Book Club 1, 2; Math Club Span. Club 1; Physics Club 3; Chem Club 4; Jr. Hist. 3, 4.

LUETTA JONES

FHA 1, 3, 4, Songleader 2; Library Club 1, 2, 3; TAB Book Club 1, 2; Future Nurses Club, Treas. 2; Band 1, 2, 3; Jr. Hist. 3, 4; Pep Squad 4; Speech Club, Prog. Chairman 4.

BAILEY COURTNEY KING

Span. Club 1, 2; TAB Book Club 1, 2; Math Club 1; Football 2; Jr. Hist. 3, 4; Physics Club 3; Chem. Club 4.

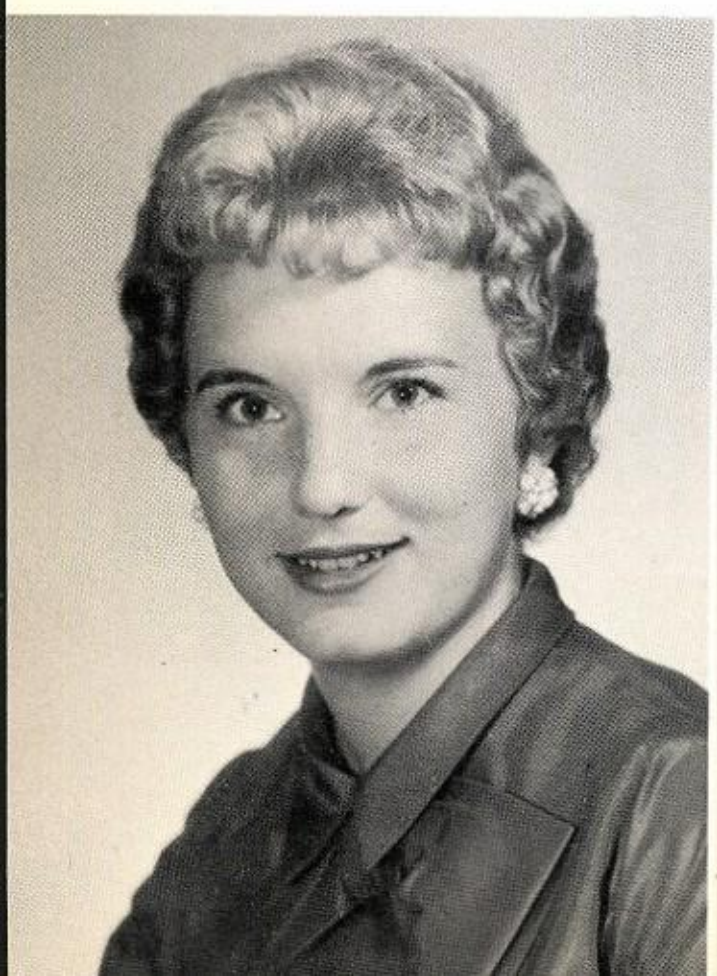

SHARRON LEDBETTER

FHA 1, 2, Sec. 3, Rep. 4; Band 1, 2, 3 Vice-Pres., Capt. 4; Library Club 1 3; Future Nurses Club 1, Parl. 2; TA Book Club 1, 2; Jr. Hist. 3, 4; Home coming Queen Nom. 3; Girls State Rep. 3; Annual Staff 3, 4; Class Sec. 4 Chem. Club 4; Miss A. H. S. 4.

DORIS LEECH

Class Treas. 1; Student Coun. 1; Pep Squad 4, Serg.-at-Arms 1, 2, Treas. 3 FHA 1, Pianist 2, Pres., Area IV Officer 3, State Vice-Pres. 4; Miss Spring 3; Library Club 1, Jr. Hist. 3, TAB Book Club 2, Sec. 1; Jr. Hist. 3, Sec. 4; Annual Staff 3, Ed. 4; Speech Club 3; Chem. Club 4.

BYRON MAXWELL, JR.

Football 1, 2, 3, 4; Basketball 1, 2; FFA 1, 2, 3; Science Club 4.

DOUGLAS McWHIRT

FFA 2, 3, 4, Greenhand Chap. Rep. 1; TAB Book Club 1, 2; Library Club 1, 3; Chem. Club 4; Jr. Hist. 4; Football Mgr. 4.

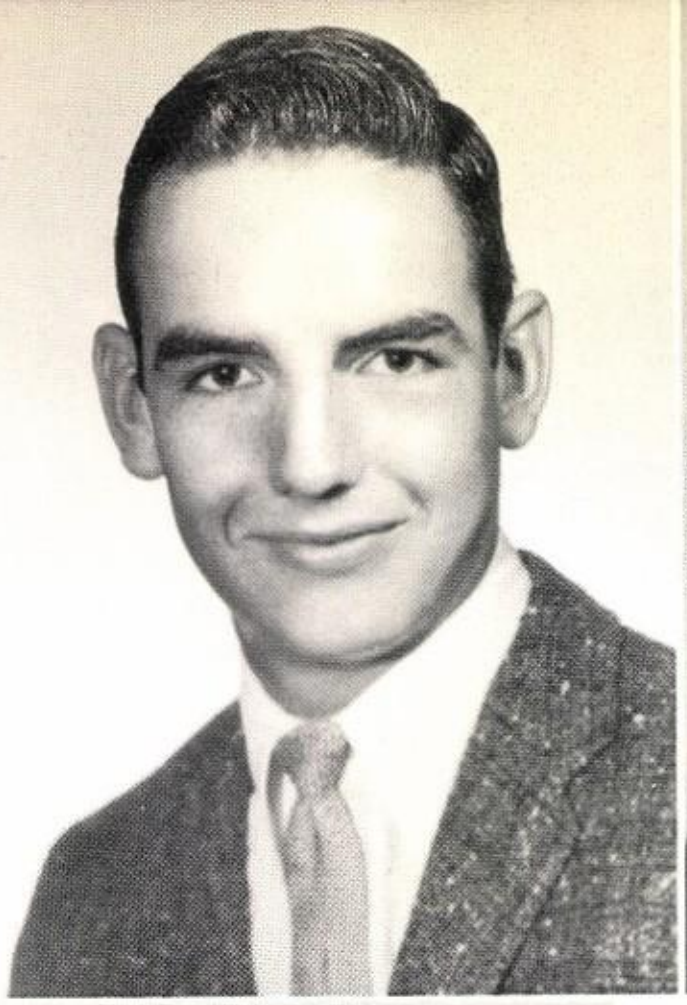

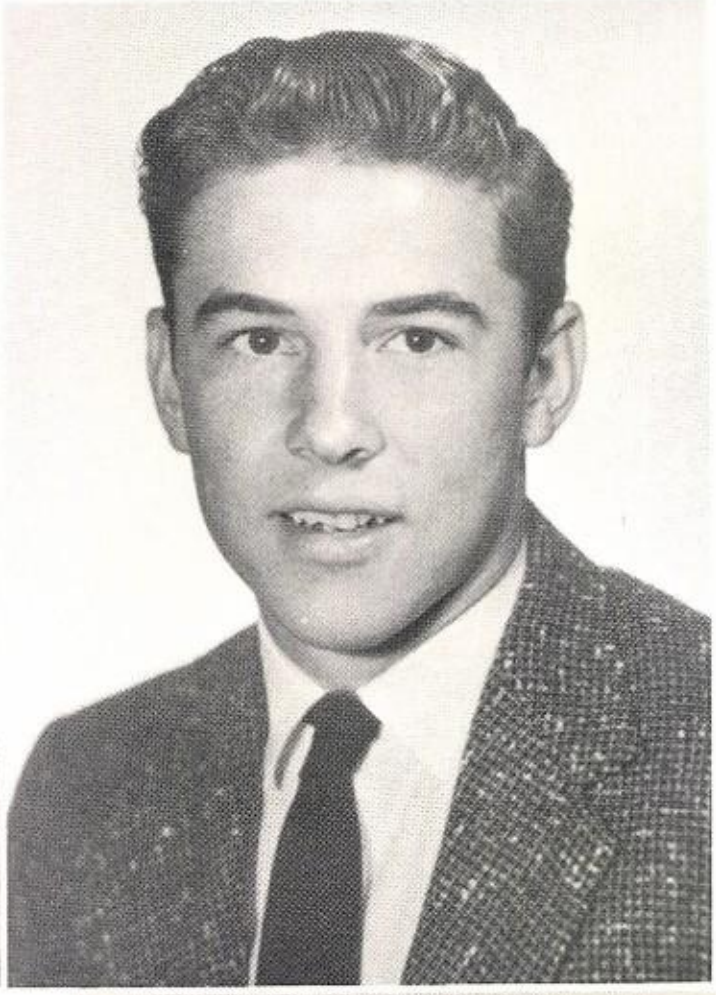

DELORES MITCHELL

FHA 1, 2, Hist. 3; Class Sec. 1, Rep. 2, Treas. 3; Class Fav. 1, 3; Pep Squad 1, Vice-Pres. 3; Library Club 1, 3; TAB Book Club 1, 2; Cheerleader 2, Head 4; Homecoming Queen Nom. 2, Queen 4; Jr. Hist. 3; Student Coun. Sec. 3, Sec. -Treas. 4, Dist, Sec. 4; Speech Club 3; Chem. Club 4.

DON MITCHELL

Class Pres. 1, Vice-Pres. 2; Student Coun. 1, 2, Pres. 4; Span. Club 1, 2; Basketball 1, 2, 3; Football B Tri-Capt. 2; Football 3, All-Dist. Hon. Mention, All-Area Hon. Mention 4; Track 1, 2, 3; Physics Club 3; Chem. Club 4; Golf 3, 4.

BILL MORRELL

Football 1, 2, 3, All-Dist., All-Area 2nd Team 4; Track 1, 2, 3; TAB Book Club 1, 2; Basketball 2; Class Parl. 3; Jr. Hist. 3, 4; Mr. A. H. S. Nominee 3; Speech Club Vice-Pres. 4; Chem. Club 4; Pep Squad Beau 4.

PATRICIA PATTERSON

TAB Book Club 1, 2; Library Club 1, 3; FHA 1, 2, Rep., State Degree 3, Vice-Pres. 4; Miss Fall 3; Band 1, 2, 3; Future Nurses Club 2; Span. Club Rep. 3; Chem. Club 3; Jr. Hist. 3, Corres. Sec. 4; Pep Squad 4; Annual Staff 4.

SHIRLEY ANN PUGH

Ranger: Sc. Club 1; All School Play 1
2; Jr. Choir 1; Jr. Miss Club 1,2; FH
1,2; TAB Book Club 1; Bio. Club 2
Albany: FHA 3,4; Library Club 3; Pe
Squad 4; Jr. Hist. 4; Volleyball 3,4.

BERNICE RICE

Huntington Park: Girls Ath. Assoc. 1
South Gate: Girls Athletic Assoc. 3
Girls League 2,3; Pep Squad and Dril
Club 2; Student Store-Assistant Mgr. 3
Albany: Pep Squad 4; Jr. Historian 4
Speech Club 4.

DARRELL SCOTT

Football 1,2,3,4; TAB Book Club 1,2;
Basketball 3,4; Chem. Club 4; Speech
Club 4.

LARRY SHELTON

Slide Rule 1,2; TAB Book Club 1, 2;
Football 1,4; Span. Club 1,2; Jr. Hist.
3, Vice-Pres. 4; Sc. Club 3,4; Math
Club 1.

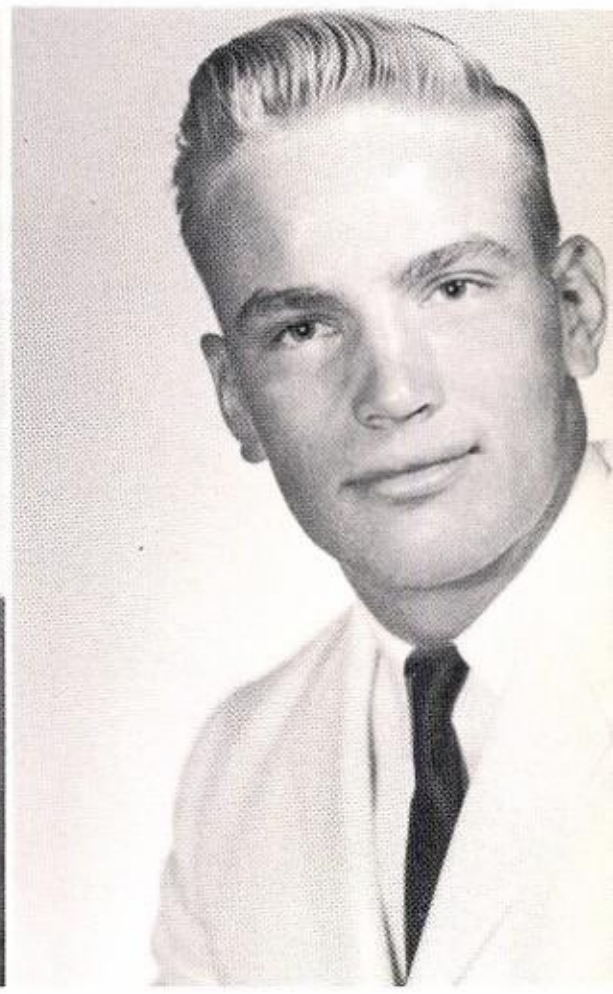

EMMA STOVALL

Abilene: FHA 1,2,3; Pep Squad 1.

RAYMOND TAYLOR

Football 1,2, All-Dist. 2nd Team
Hon. Mention, All-Area 3,4; Basket
ball 1,2,4; All-Dist., Hon. Mention
All-Area 3; Jr. Hist. 3; Track 1; TA
Book Club 1,2; Student Coun. 1; Clas
Vice-Pres. 1, Treas. 2, Parl. 4; Phys
ics Club 3; Chem. Club 4; Speech Clu
4.

VIRGINIA THOMAS

FHA 1, 2, 3, 4; Band 1, 2, 3; TAB Book Club 1, 2; Basketball 1, 2, Capt. 3, 4; Library Club 1; Jr. Hist. 3,4; Pep Squad Rep. 4; Chem. Club 4; Homecoming Queen Nom. 1; Miss A. H. S. 2; Football Sweetheart 3; Class Fav. 4.

T. G. WILIE

Football 1, 2, Hon. Mention All-Dist., All-Area 3, All-Dist., All-Area, All-State 4; TAB Book Club 1, 2; Track 1, 2, 3; Jr. Hist. 3, 4; Pep Squad Beau 3; Mr. A. H. S. 4; Speech Club 4.

PAUL MAC WOODFIN

FFA 2, Sec. Greenhand Chap. 1, Sent. 3, Vice-Pres. 4; Football 1, 3, Tri-Capt., All-Dist. 2nd Team, All-Area Hon. Mention 4; Tri-Capt. B Team 2; Physics Club 3; Chem. Club 4; Class Vice-Pres. 3, 4; Class Fav. 4.

SENIOR BABY PICTURES

G. E.

BILL

SHARRON

DARRELL

DONNA

EMMA

PATRICIA

PETE

MARY

JANE

DOLORSE

TRAVIS

LUETTA

RANDY H.

ROBERT

T. G.

BARBARA

SHIRLEY

DORIS

BYRON

VIRGINIA

JOHNIE

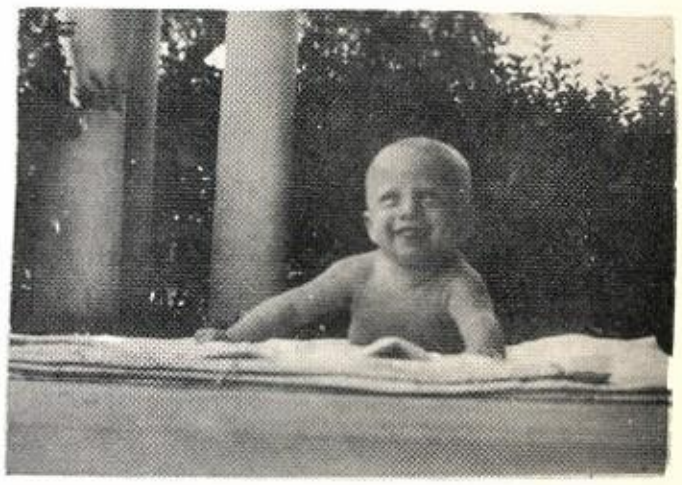

GENE

RAYMOND

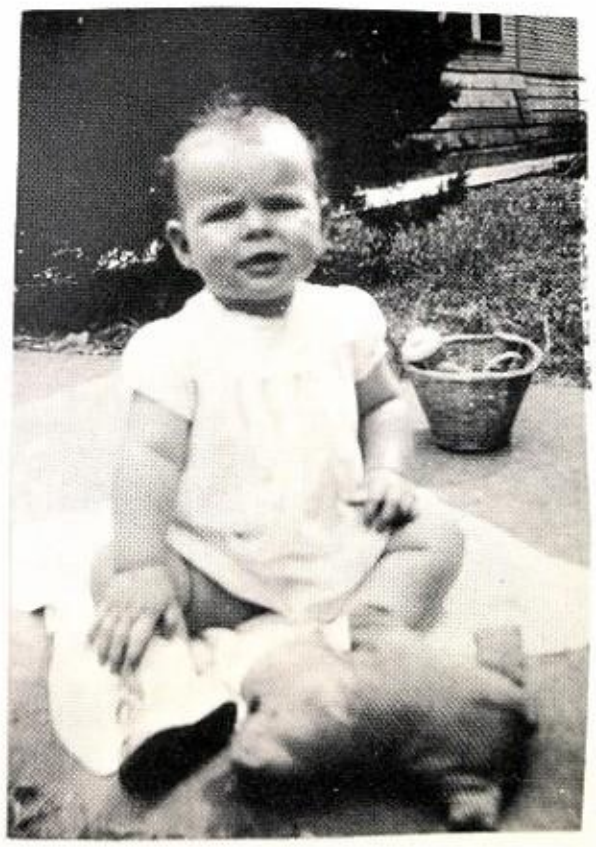

JETON

WE WEREN'T BABIES!

JUNIOR CLASS OFFICERS

President . . . . . .DENNIS TUCKER
Vice-President . . . . . .ROY HOGAN
Secretary. . . . . GAYLA TOWNSEND
Reporter . . . . . .ROCKY HILL
Parliamentarian . . . . . BUD LEECH
Treasurer . . . . . SHARON WHITE

Juniors

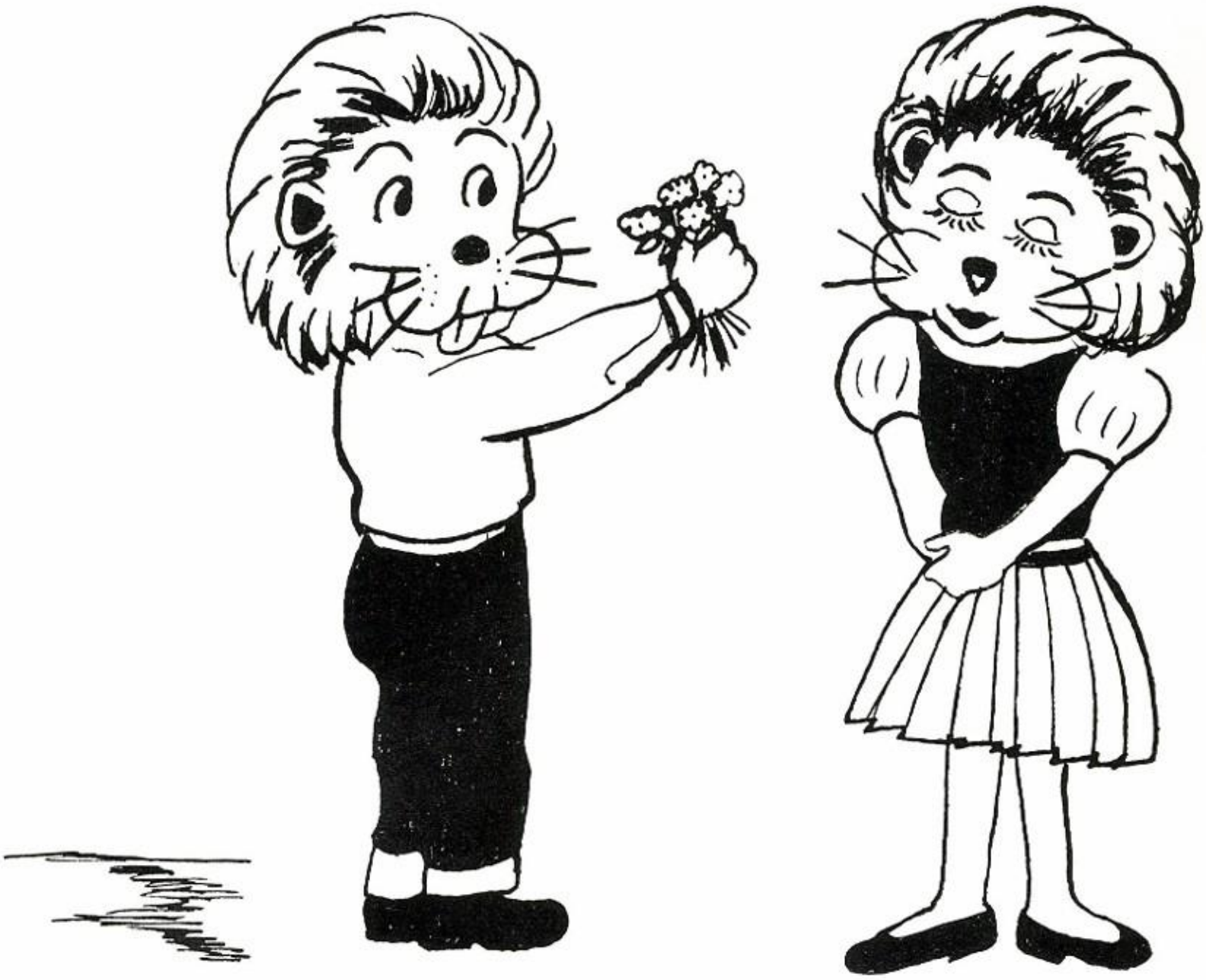

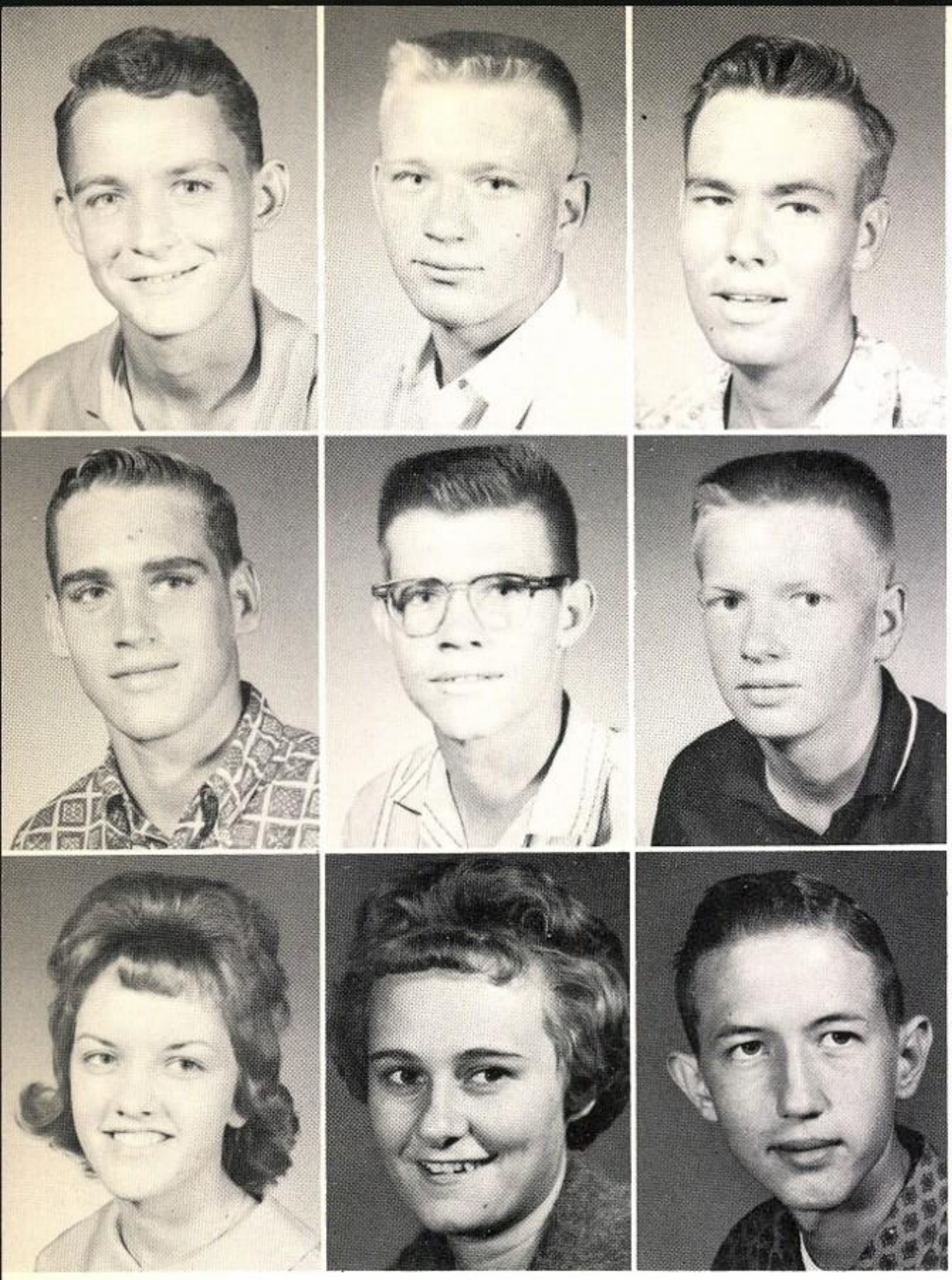

Curtis Adams
Johnny Agan
Jerry Arnold

Pete Atwell
Ronnie Badley
Richard Ballard

Pat Brawley
Betty Buerger
James Edmison

Carol Eubanks
Pat Hall
Opie Ann Heatley

Thomas Henderson
Rocky Hill
Roy Hogan

Harriet Humber
Ronnie Jones
John King

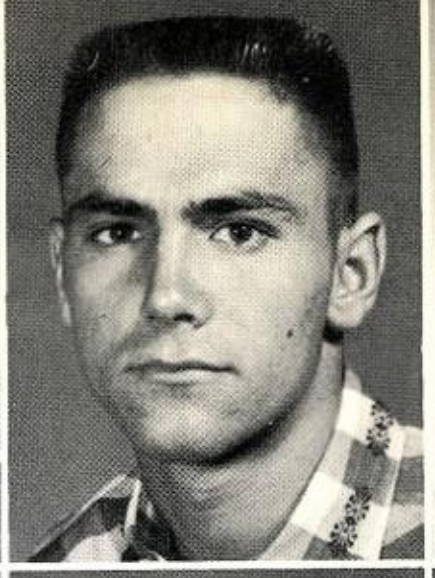

Corby Larance
Bud Leech
Sandra Lenamon

Martha Mims
Jackie Mitchell
Janie Moberley

Bobby Morrison
Billy Joe Motley
Roy Newcomb

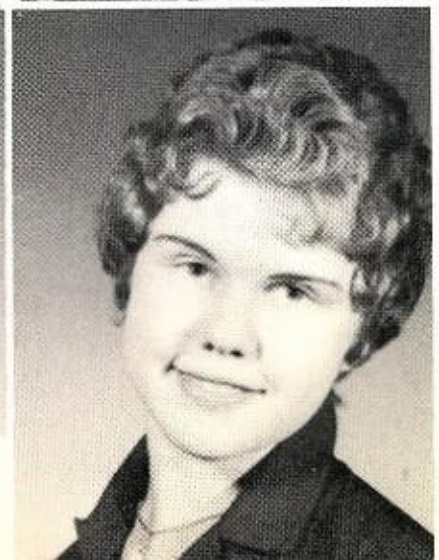

Jerry Parr
Julia Putnam
Peggy Sanders

R. D. Schkade

Ann Speck

Jonnie Spurgin

Gayla Townsend

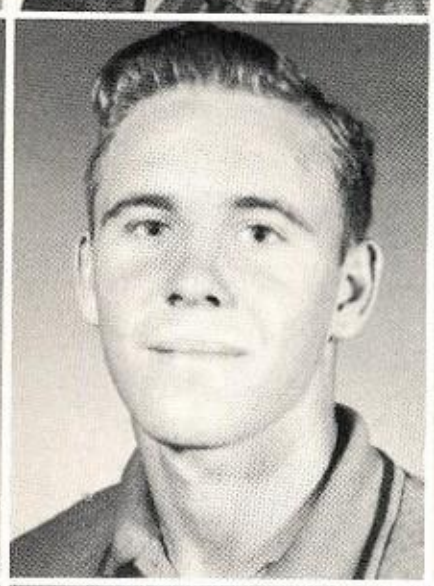

Dennis Tucker

Lynda Welch

Jim Wheeler

Sharon White

Linda Williams

Sammy Wink

Jessie Zepeda

ALBANY DELEGATES TO BLUEBONNET GIRLS STATE, 1960

Mary Chism

Sharron Ledbetter

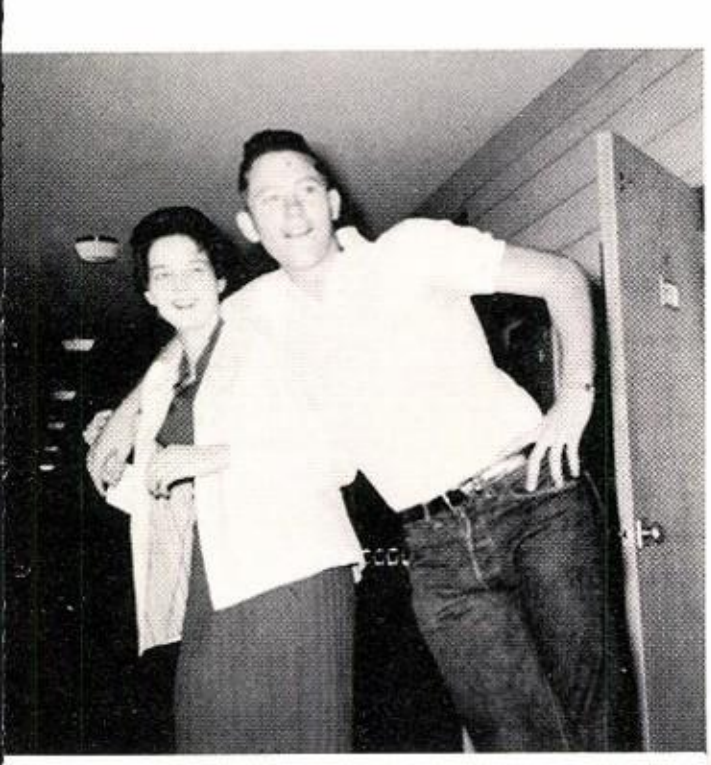

SOPHOMORE CLASS OFFICERS

President . . . . . ZELMA CUNNINGHAM
Vice-President . . . . . MIKE COULTER
Secretary . . . . . KAREN LENAMON
Treasurer . . . . . JUDY BEARD
Reporter . . . . . HELEN HOWLE
Parliamentarian . . . . . VICKIE BERTRAND

Sophomores

Connie Adams
Ginger Anderson
Judy Beard

Vickie Bertrand
Carla Chambers
Wayne Chapman

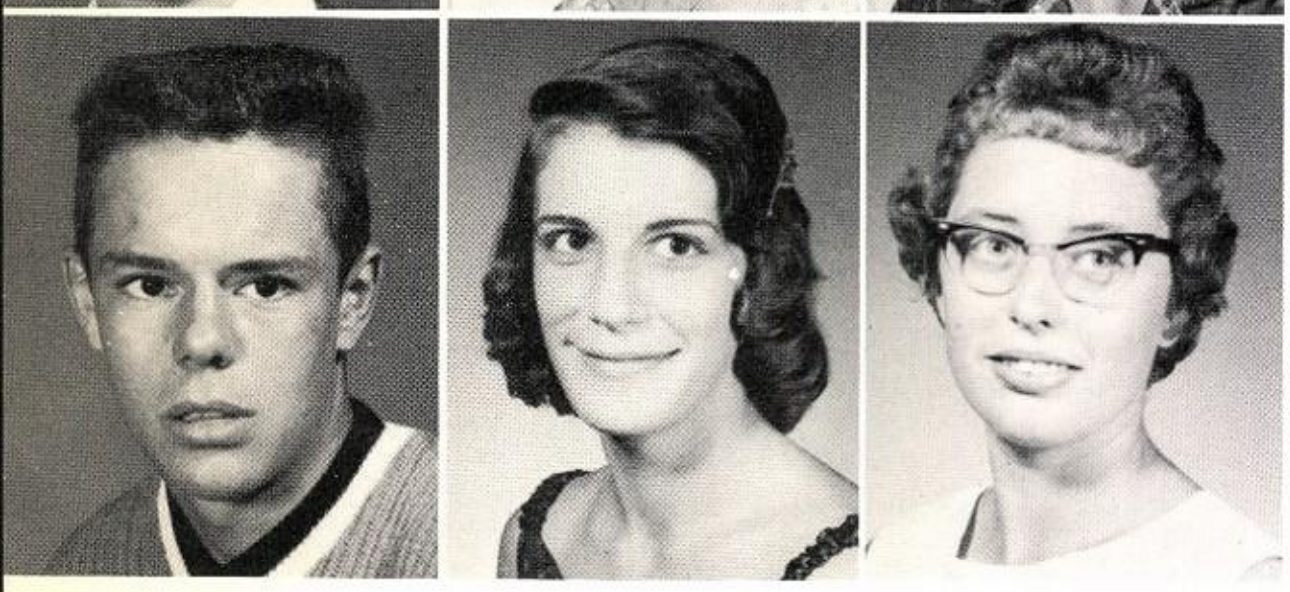

Mike Coulter
Caroline Covington
Zelma Cunningham

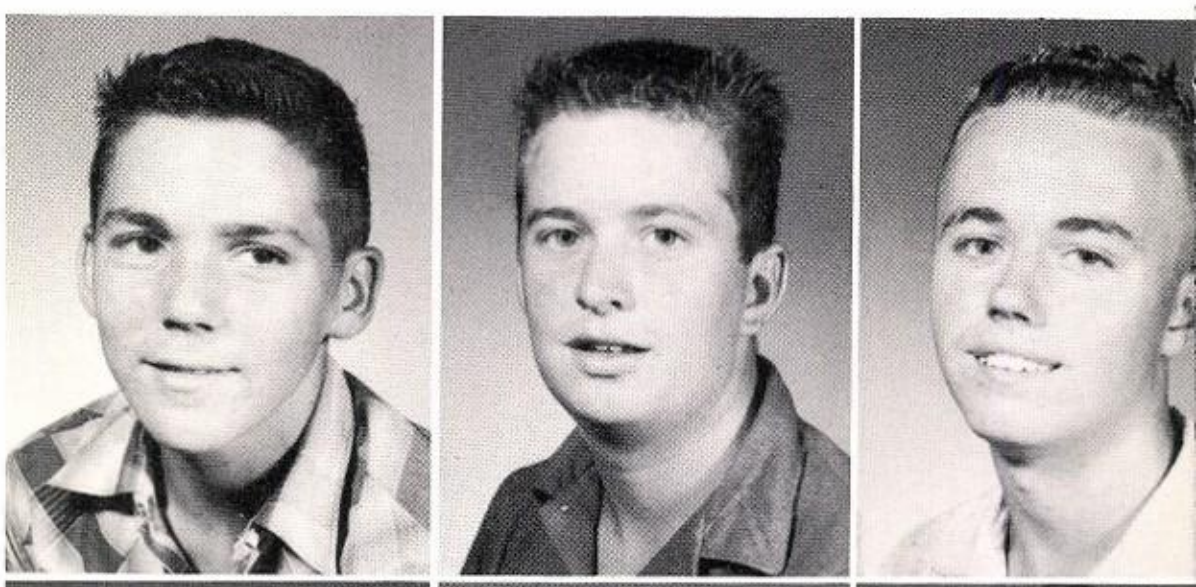

Jim Tom George
James Gore
Donny Hardaway

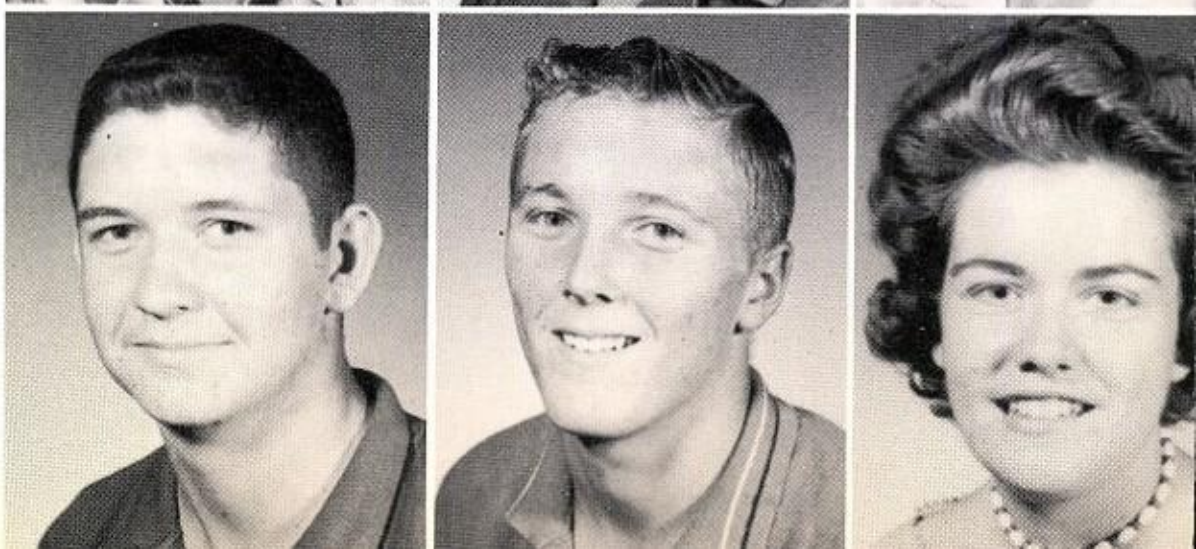

Ronnie Harrison
Billy Hettinger
Helen Howle

Barbara Larance
Karen Lenamon
Bruce Luttrell

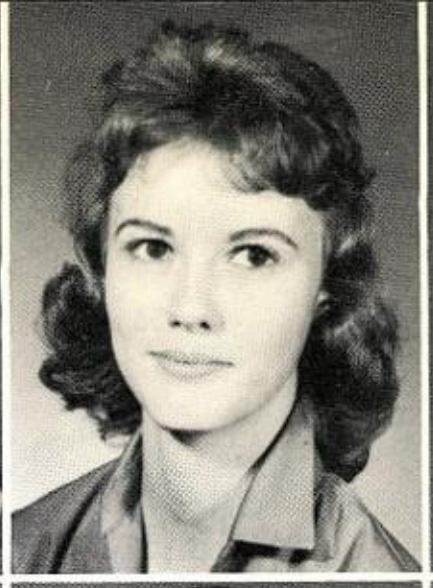

Jack Lynch
Guy McCain
Larry Macon

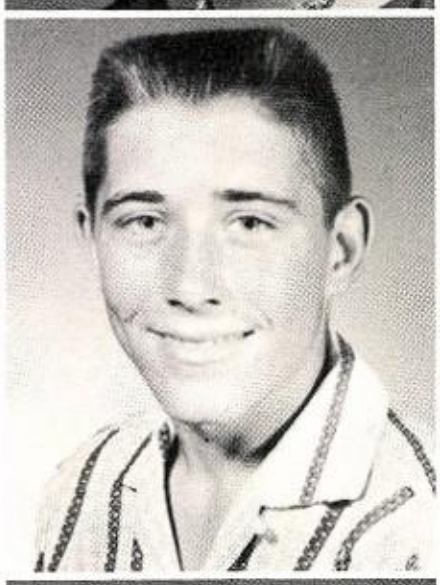

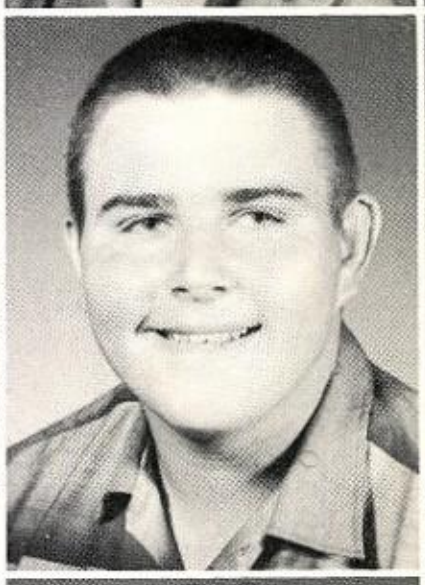

Carolyn Maxwell
Billy Priest
Ben Salters

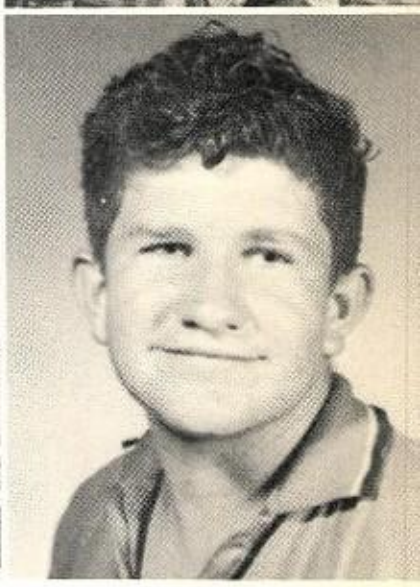

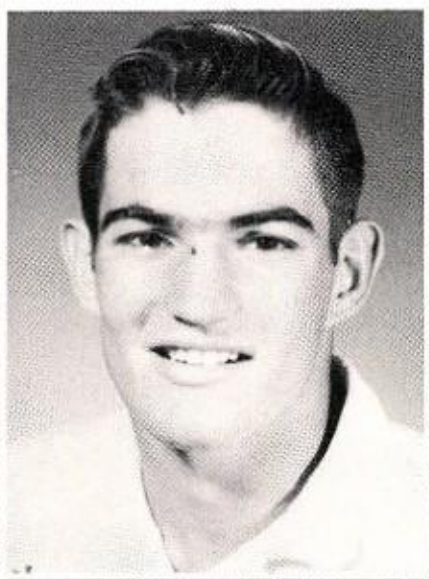

Elmer Schkade
Bill Stapp
Sherman Thompson

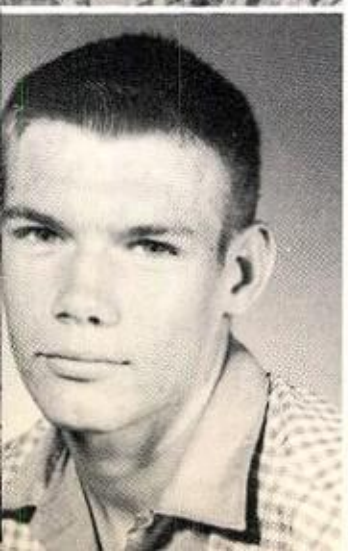

Jim Wood
Henry Zepeda

FRESHMAN CLASS OFFICERS

President . . . . . .WAYNE BALLIEW
Vice-President . . . . . RITA TOWNSEND
Secretary. . . . . .ALICE CUNNINGHAM
Treasurer. . . . . .SHARON McCOMAS
Reporter . . . . . .RONNY WIMBERLY
Parliamentarian . . . . . .JOHNNIE WOODWARD

Freshmen

Glenna Allen

Frank Andrews

Wayne Balliew

Georgia Bowsher

William Boyett

Sarah Brown

Cecil Cooper

Alice Cunningham

Janice Durham

Sylvia Faught

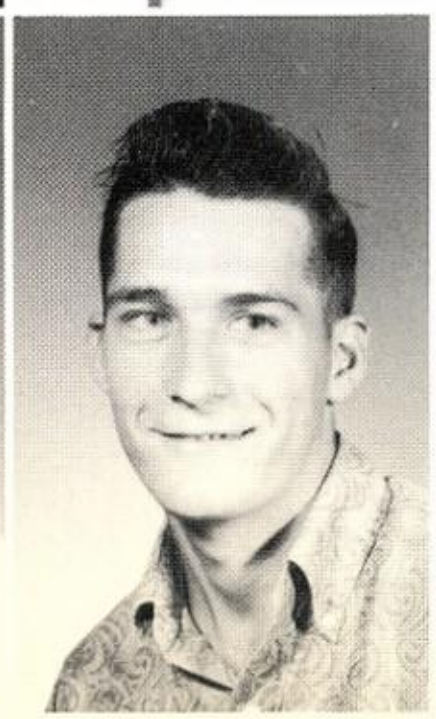

Horace Freeman

Martha Follick

Barbarba Gleason

Richard Gray
Reva Hawkins

Jerry Heatley

Gloria Henderson
Gary Hise

LaVerne Holson

Ann Kinnard
Linda Leggett

Sharon McComas

Dewey Martyn
Joyce Motley

Robert Nelson

Warren Newcomb

John Putnam

Dwight Robinson

Sandie Sanders

Rita Townsend

Glynda Vickers

Ronald Wimberly

Bobbie Oxford

Jackie Salters

Wendie Tyson

Johnnie Woodward

Favorites

Virginia Thomas

Paul Mac Woodfin

SENIOR CLASS FAVORITES

Sharon White

Rocky Hill

JUNIOR CLASS FAVORITES

Bill Stapp

Barbara Carolyn Larance

SOPHOMORE CLASS FAVORITES

Ronny Wimberly

Wendie Tyson

FRESHMAN CLASS FAVORITES

Eloise Hearn

Bill Morrell

PEP SQUAD BEAU AND FAVORITE

HOMECOMING 1961

Homecoming Queen, Dolores Mitchell; Nominees: Rita Townsend, Gayla Townsend, and Carla Chambers

Coming Home Queen,
Mrs. Gober

Coming Home Queen; Queen of Exes, Mrs. Lola Burleson; Escort, Obie Cunningham.

ORGANIZATIONS DIRECTORY

FUTURE HOMEMAKERS OF AMERICA

President. . . . . MARY CHISM
Vice-President. . . . . PATRICIA PATTERSON
Secretary . . . . . DONNA DEITEMEYER
Treasurer . . . . . BARBARA LARANCE
Reporter . . . . . SHARRON LEDBETTER
Historian. . . . . ANN SPECK
Parliamentarian . . . . . FLO GRAY
Song Leader . . . . . LINDA WILLIAMS
Pianist. . . . . KAREN LENAMON
Sponsor . . . . . MRS. HATHAWAY

FUTURE FARMERS OF AMERICA

President. . . . . ROBERT CAUBLE
Vice-President. . . . . PAUL MAC WOODFIN
Secretary . . . . . BOBBY MORRISON
Treasurer . . . . . ROBERT HUDMAN
Reporter . . . . . RICHARD BALLARD
Sentinel . . . . . BUD LEECH
Sponsor . . . . . MR. BINT

BAND

President. . . . . JOHN KING
Vice-President. . . . . SHARRON LEDBETTER
Secretary . . . . . SHARON WHITE
Reporter . . . . . MARY CHISM
Sponsor . . . . . MR. GREEN

PEP SQUAD

President. . . . . ELOISE HEARN
Vice-President. . . . . DONNA DEITEMEYER
Secretary and Treasurer . . . . CAROLINE COVINGTON
Reporter . . . . . VIRGINIA THOMAS
Sponsor . . . . . MRS. BROWN

JUNIOR HISTORIANS

President. . . . . KENNETH BAKE
Vice-President. . . . . LARRY SHELTO
Secretary . . . . . DORIS LEEC
Treasurer . . . . . MARY CHISM
Corresponding Secretary. . . . . PATRICIA PATTERSO
Council Members:
. . . . . SHARRON LEDBETTE
. . . . . VIRGINIA THOMA
. . . . . ROBERT CAUBL
Sponsor . . . . . MR. GRAN

EL CIRCULO ESPANOL

President. . . . . DENNIS TUCKE
Vice-President. . . . . KAREN LENAMO
Secretary . . . . . HARRIET HUMBE
Treasurer . . . . . HELEN HOWL
Reporter . . . . . SANDRA LENAMO
Parliamentarian . . . . . JOHN KIN
Sponsor . . . . . MISS JACKSO

SPEECH CLUB

President. . . . . KENNETH BAKE
Vice-President. . . . . BILL MORREL
Secretary . . . . . PAT BRAWLE
Parliamentarian . . . . . ROBERT HUDMA
Sponsor . . . . . MRS. CANNO

NATIONAL HONOR SOCIETY

President. . . . . KENNETH BAKE
Vice-President. . . . . VIRGINIA THOMA
Secretary . . . . . PATRICIA PATTERSO
Treasurer . . . . . HARRIET HUMBE
Sponsors . . . . . MRS. HUMBER an
MR. ANDERSO

Organizations

BIOLOGY CLUB

Sponsor -- Elvin Hill

BIOLOGY CLUB

Sponsor -- Elvin Hill

CHEMISTRY CLUB

Sponsor -- Frank Andrews

CHEMISTRY CLUB

Sponsor -- Frank Andrews

SPEECH CLUB

Sponsor -- Mrs. Sam Cannon

SPANISH CLUB

Sponsor -- Miss Helen Jackson

NATIONAL HONOR SOCIETY

Sponsors--Mrs. Humber and Mr. Anderson

JUNIOR HISTORIANS

Sponsor--Mr. Grant

STUDENT COUNCIL

SEATED: Glenna Allen, Carolyn Maxwell, Dolores Mitchell, Don Mitchell, Harriet Humber, Zelma Cunningham, Wayne Balliew

STANDING: John King, Frank Andrews, Sponsor; Paul Mac Woodfin, Bill Stapp, Roy Hogan, Dennis Tucker, Gary Hise, Bill Anderson, Sponsor

OFFICERS

President. . . . . DON MITCHELL

Vice-President. . . . . DENNIS TUCKER

Secretary-Treasurer . . . . . DOLORES MITCHELL

Reporter . . . . . HARRIET HUMBER

ANNUAL STAFF

Sponsor--Mrs. Sam Cannon

Co-Editors. . . . . MARY CHISM and DORIS LEECH
Associate Editor . . . . . SHARRON LEDBETTER
Layout Editors . . . . . HARRIET HUMBER and BETTY BUERGER
Art Editors. . . . . SHARON WHITE and GAYLA TOWNSEND
Advertising Managers . . . . . LINDA WILLIAMS and ANN SPECK
Sports Editors . . . . . DONNA DEITEMEYER and KENNETH BAKER
Business Managers . . . . . DELORSE MITCHELL and PATRICIA PATTERSON
Snapshot Editors . . . . . PAT HALL, JETON GILLEY, and JERRY PARR

Future Homemakers of America

ALBANY CHAPTER

Sponsor--Mrs. Hathaway

OFFICERS AND BEAU

DORIS LEECH

STATE OFFICER

VICE-PRESIDENT
IN CHARGE OF
PUBLICATIONS

Freshmen Initiation

Installation of Officers

Tacky Party

"The Price Is Right"

"MISS SEASONS"

"MISS FALL"
Gayla Townsend

"MISS WINTER"
Sharon Ledbetter

FHA BEAU
Corby Larance

"MISS SPRING"
Ann Speck

"MISS SUMMER"
Betty Buerger

Future Farmers of America

Paul Mac Woodfin
President

Bud Leech
Vice-President

Bobby Morrison
Secretary

Richard Ballard
Reporter

Frank Andrews
Sentinel

Willard Boyett
Treasurer

FFA
Sweetheart

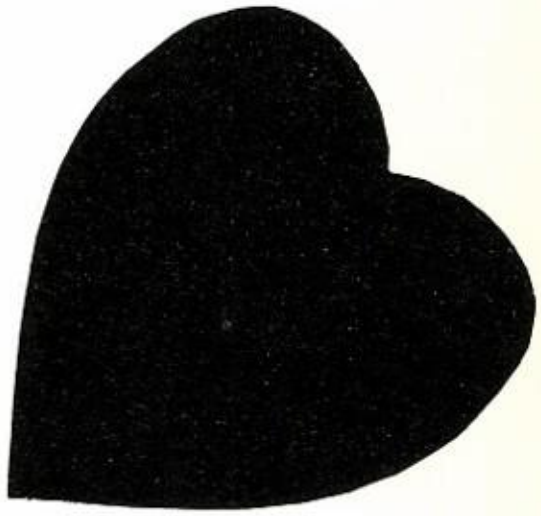

Pat
Hall

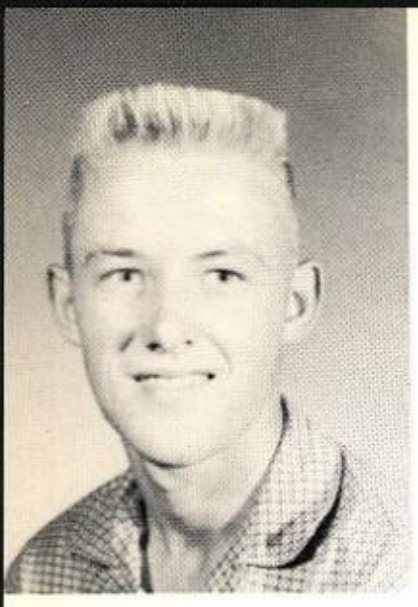

Pete Gandy

Robert Cauble

Gerald Heatley

James Boling

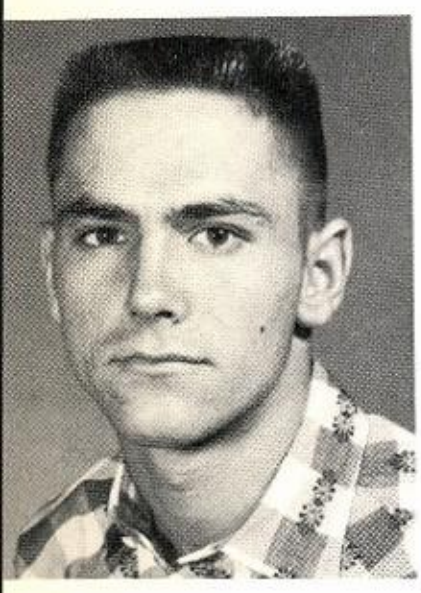

Ronny Jones

Guy McCain

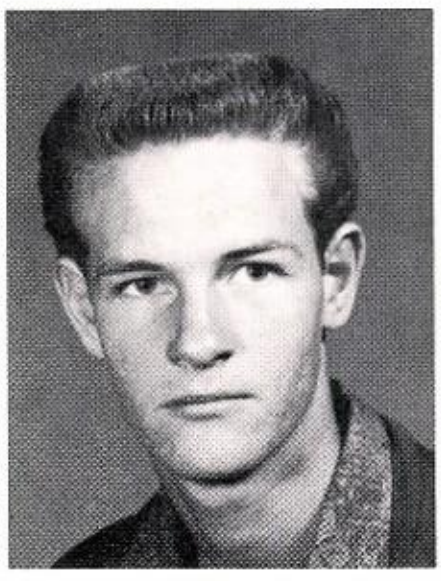

Bruce Luttrell

Billy Motley

Gary Don Hise

Dwight Robinson

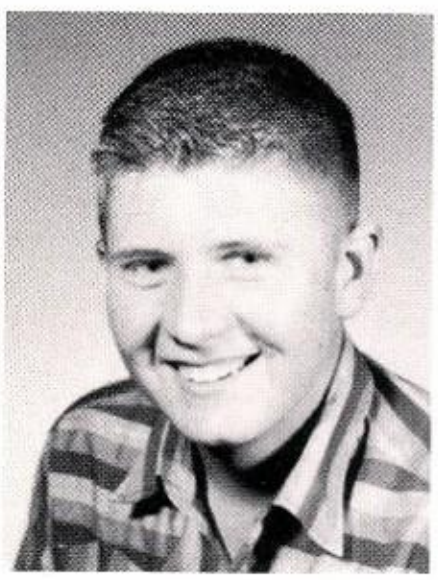

Larry Macon

Wayne Chapma

Wayne Balliew

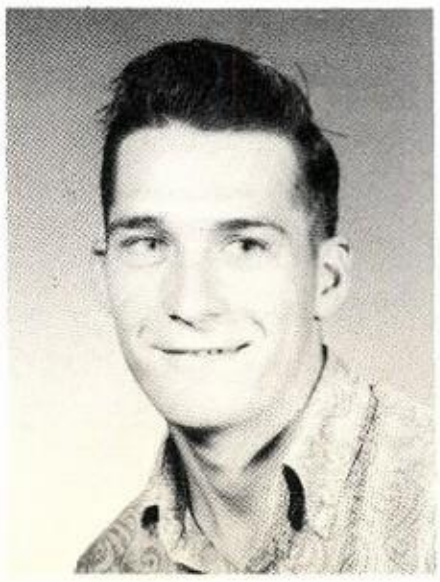

Horace Freeman

Robert Nelson

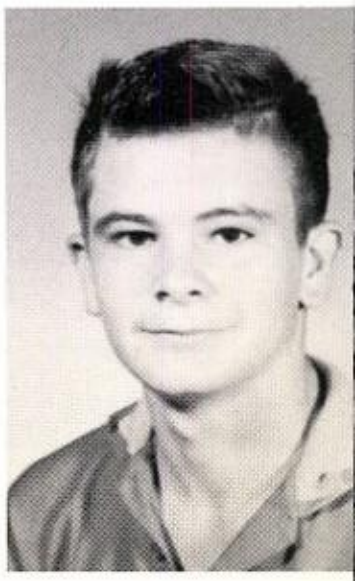

Ronny Wimberl

erman Thompson

Warren Newcomb

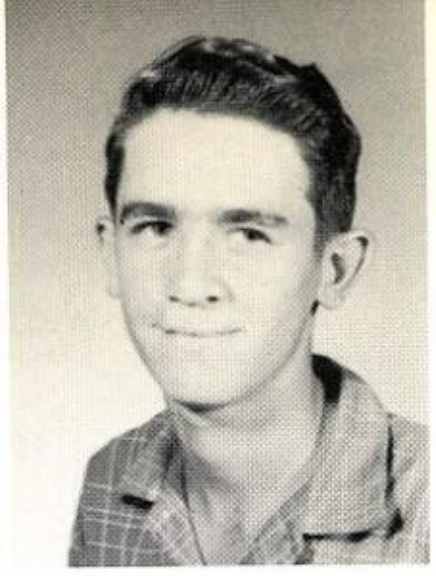

Thomas Henderson

Billy Hettinger

Billy Priest

Richard Gray

FFA SHOW

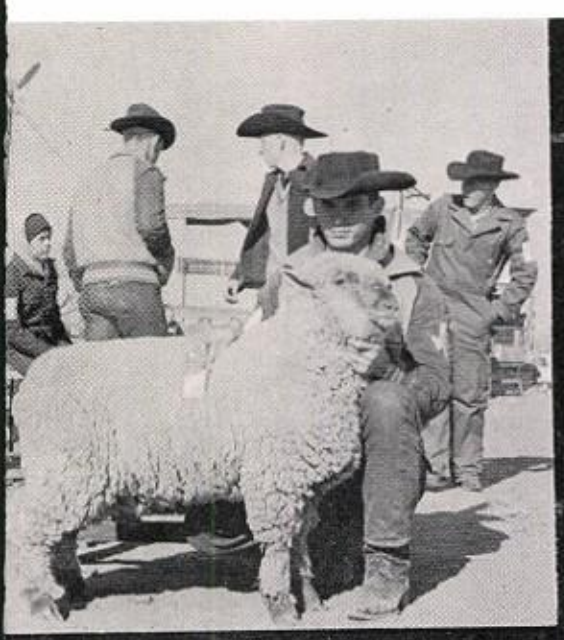

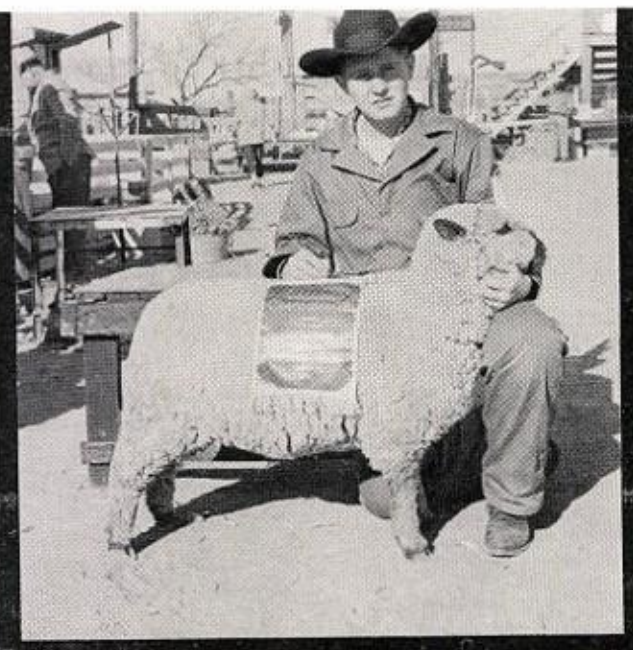

BAND
SWEETHEART

Ann Speck

ALBANY LIONS BAND OFFICERS

ALBANY LIONS BAND

Band Director -- Eddie Green

MARCHING BAND

Head Twirler
Harriet Humber

Drum Majorette
Sandra Lenamon

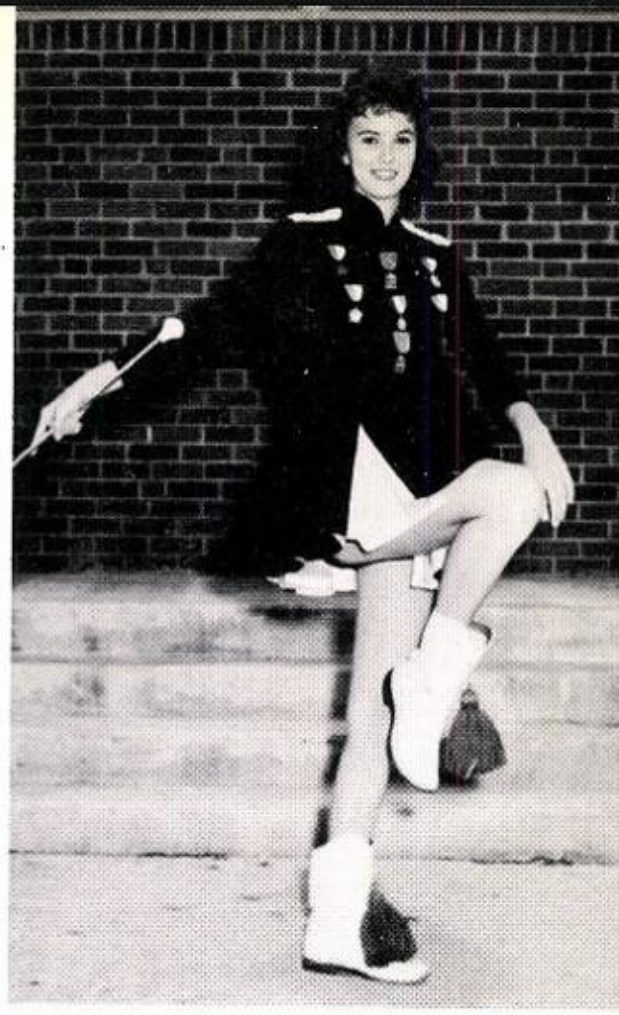

Karen Lenamon

Carla Chambers

Mascot
Chere Taylor

Sharon McComas

ALBANY LIONS PEP SQUAD

Sponsor--Mrs. Louise Brown

PEP SQUAD OFFICERS AND MAJORETTES

ALBANY LION CHEERLEADERS

Gayla Townsend

Head Cheerleader
Delorse Mitchell

Pat Hall

Carolyn Maxwell

Rita Townsend

Sports

"THAT WAS A MANY SPLENDORED THING"

Stunned and frustrated by the scrappy, doggedly determined Gulf Coast Buffaloes in the first half, Coach Carl Spoonemore's Lions roared back in the second half with a vicious defense and a sensational offense that almost swept their opponents off the field.

Tucker, the regular offensive left end, was shifted to right halfback and the move paid off. It was the scampers off left end and on the dive play that guided Albany 83 yards in eight plays to break the scoreless tie. The drive was capped by a beautiful 30-yard run up the middle by Johnny Agan.

The Lions then scored twice with demoralizing rapidity in the fourth quarter for the final 20-0 margin. The Lions marched 84 yards in the 14 plays to go ahead by 14-0. After Jim Wood intercepted a Crosby pass and returned it to the 19 yard line, quarterback Roy Hogan faded back and tossed a lob pass in the end zone which Rocky Hill caught on the dead run.

T. G. Wilie, the barefoot kicker, kicked the first extra point, but his second try failed after the final touchdown. Rocky Hill kicked the extra point following the second touchdown.

Tucker began the series of amazing runs that accounted for the first TD. He took off around left end and went 15 yards to the 32 yard line. Two more times he carried for the 3 and 15 yards to the 50. Agan carried for 4 to the Crosby 46 and then Tucker, behind devastating blocking, romped 9 yards to the 37 for a first. Tucker made 5 to the 32 and Morrell 2 to the 30. Agan then rammed up the middle for the touchdown.

When the final buzzer sounded, screaming and overjoyous Albany fans swarmed the field like bees to honey. It was only seconds before the "STATE CHAMPS" signs were splattered across the chartered buses.

FOOTBALL SWEETHEART

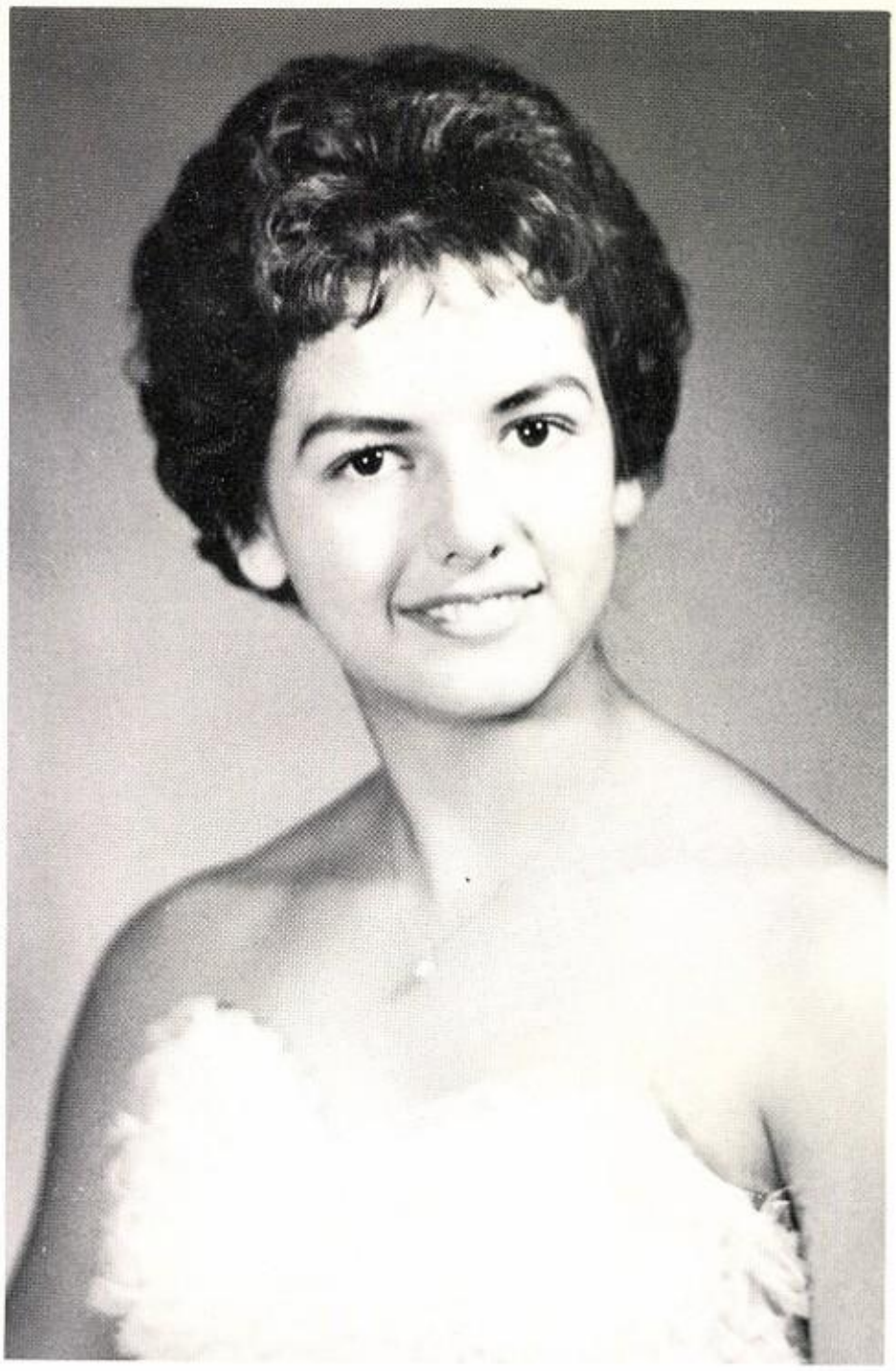

Carolyn Maxwell

ALBANY LIONS, STATE CHAMPS!

TRI-CAPTAINS

ROBERT CAUBLE PAUL MAC WOODFIN GENE GRAY

SENIORS

BACK ROW: Gene Gray, Paul Mac Woodfin, Robert Cauble, Byron Maxwell, T. G. Wilie, Kenneth Baker.
FRONT ROW: G. E. Gore, Bill Morrell, Don Mitchell, Darrell Scott, Earl Jones, Raymond Taylor.

ALBANY LIONS' 1961 FOOTBALL SCHEDULE

DATE	OPPONENT			ALBANY
September 2	Olney --	20		12
September 9	Merkel --	0		22
September 16	Wylie --	8		55
September 23	Winters --	0		17
October 7	Anson --	0		34
October 14	Clyde --	7	District	50
October 21	Eastland --	7	District	59
October 28	Santa Anna --	0	District	13
November 4	Early --	20	District	61
November 11	Cross Plains --	8	District	42
November 18	Copperas Cove --	0	Bi-District	47
November 25	Crowell --	8	Regional	12
December 2	Mt. Vernon --	6	Quarter-Final	28
December 9	Stinnett --	6	Semi-Final	9
December 17	Crosby --	0	Final	20

CLASS "A"

STATE CHAMPIONS

GENE GRAY
Senior Fullback

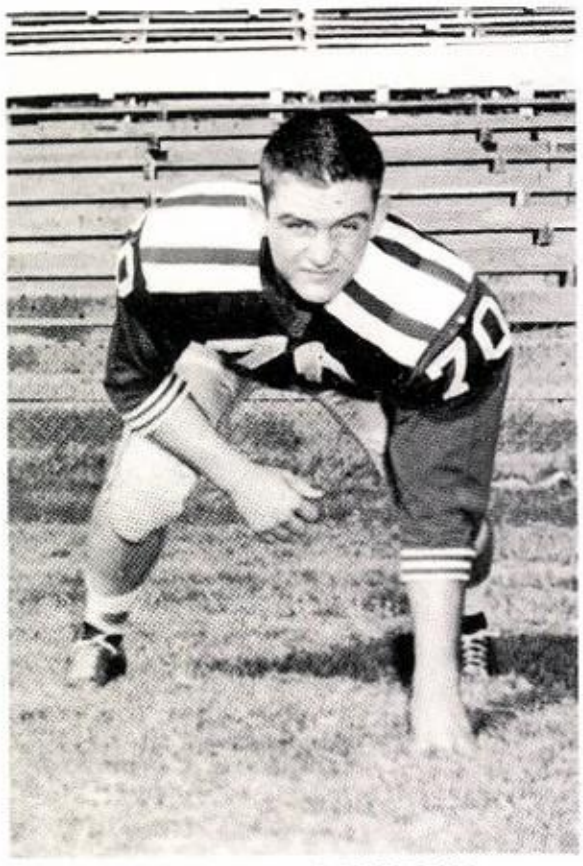

PAUL MAC WOODFIN
Senior Tackle

ROBERT CAUBLE
Senior Guard

RAYMOND TAYLOR
Senior Guard

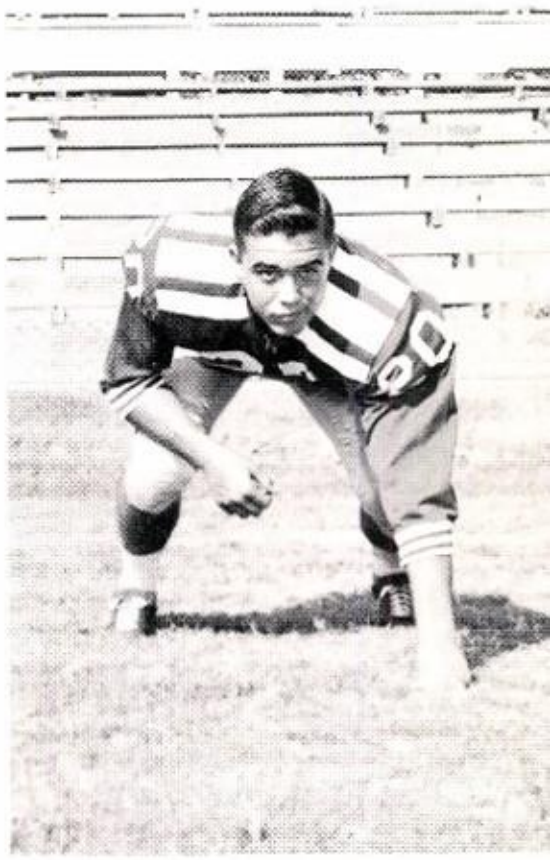

BILL MORRELL
Senior Halfback

BYRON MAXWELL
Senior Tackle

DARRELL SCOTT
Senior Guard

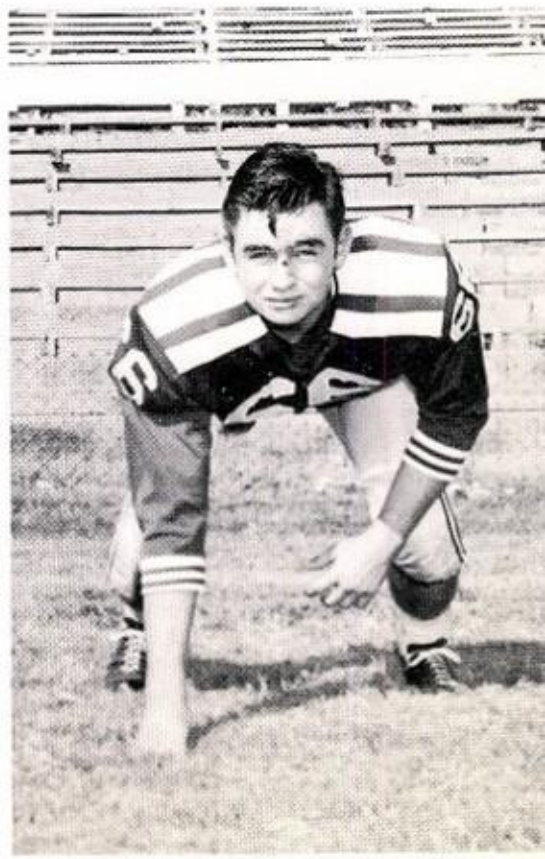

G. E. GORE
Senior Guard

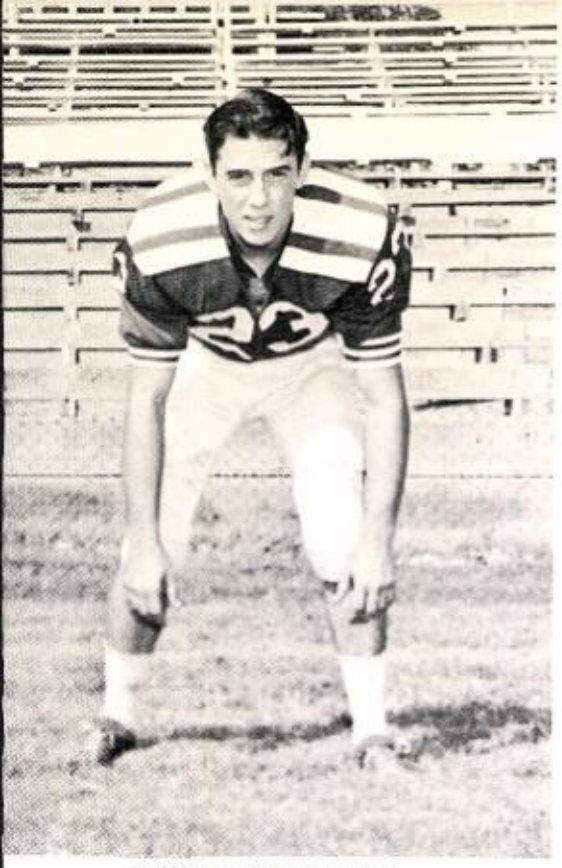

DON MITCHELL
Senior Halfback

JOHNNY AGAN
Junior Back

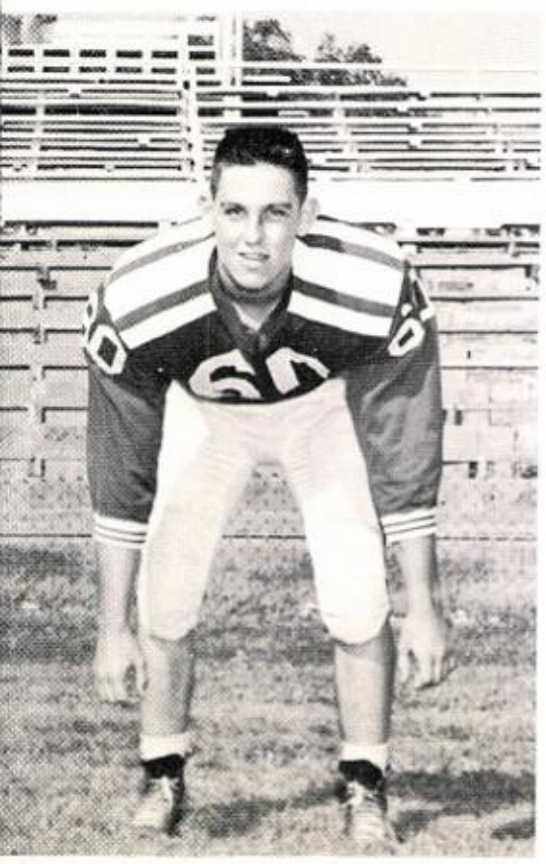

EARL JONES
Senior Guard

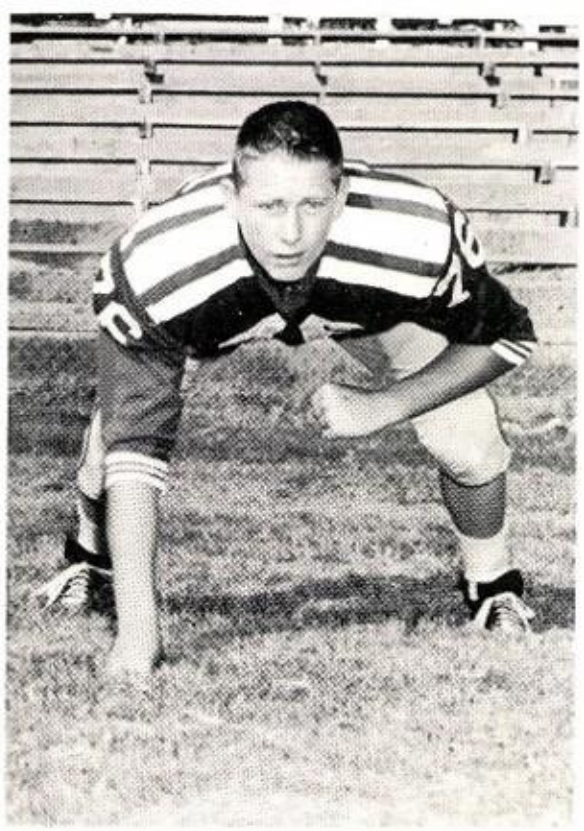

T. G. WILIE
Senior Tackle

ROCKY HILL
Junior End

KENNETH BAKER
Senior Center

DENNIS TUCKER
Junior End

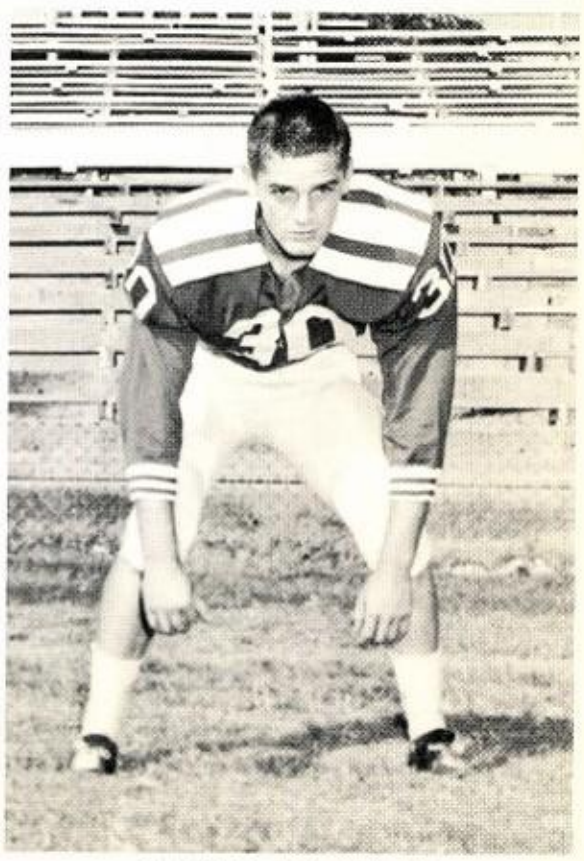

JACKIE MITCHELL
Junior Back

RONNIE BADLEY
Junior Center

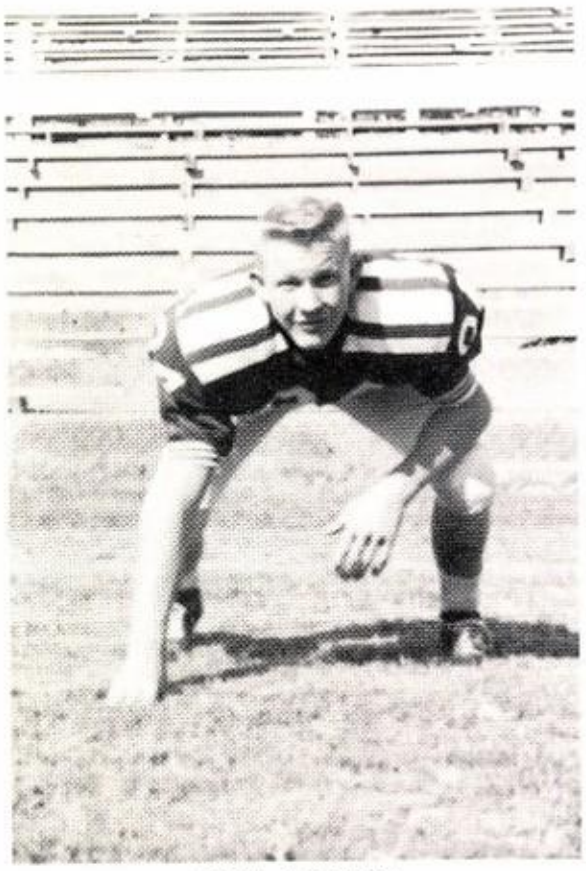

BUD LEECH
Junior End

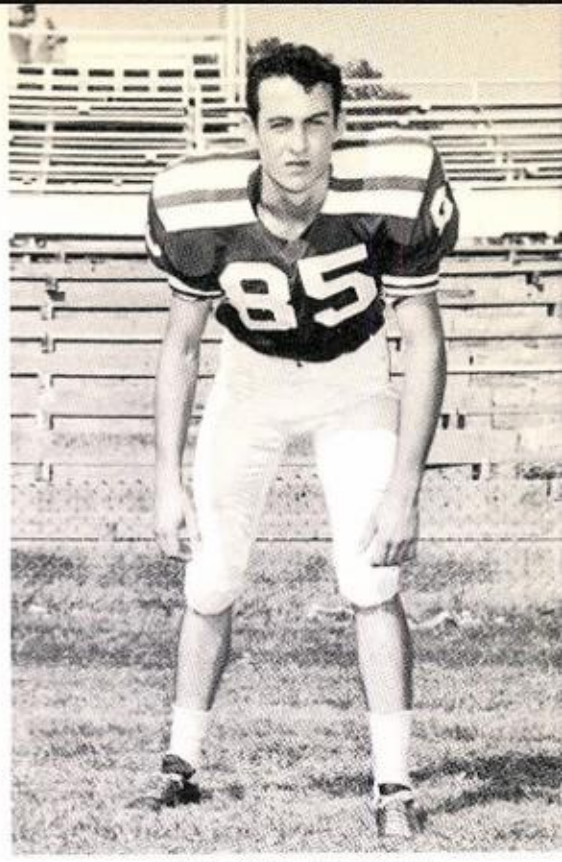

CORBY LARANCE
Junior Halfback

RONNIE JONES
Junior End

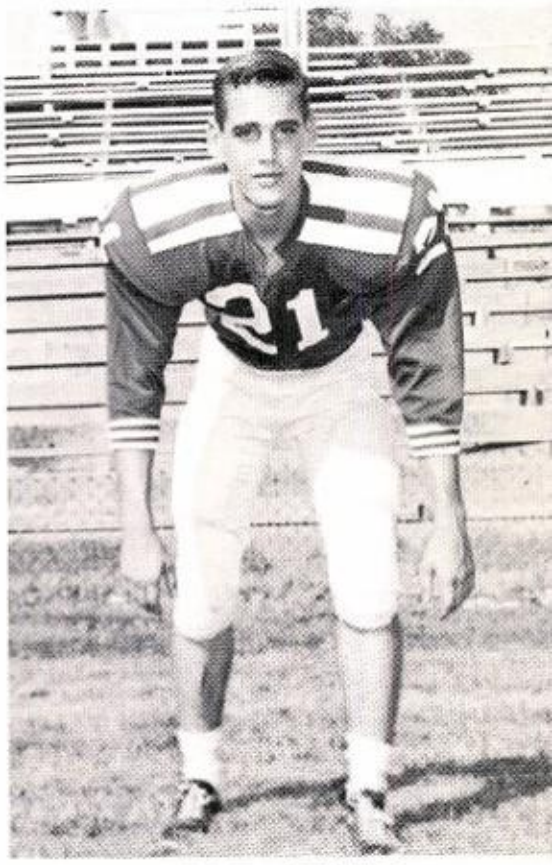

PETE ATWELL
Junior Fullback

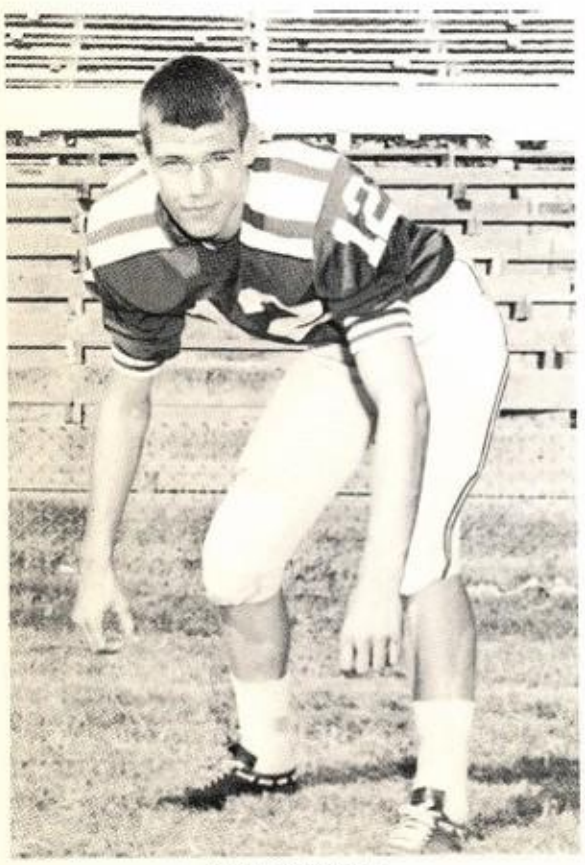

JIM WOOD
Sophomore Halfback

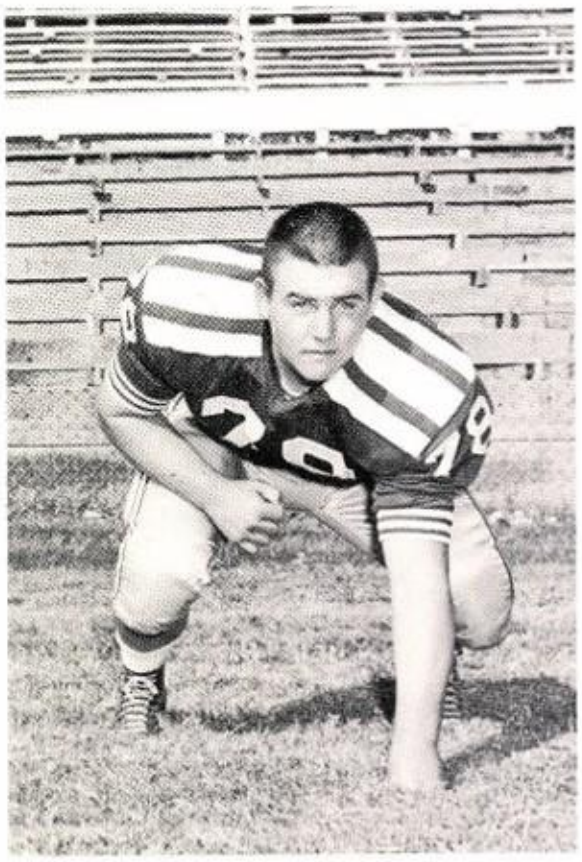

GUY McCAIN
Sophomore Tackle

BILL STAPP
Sophomore Guard

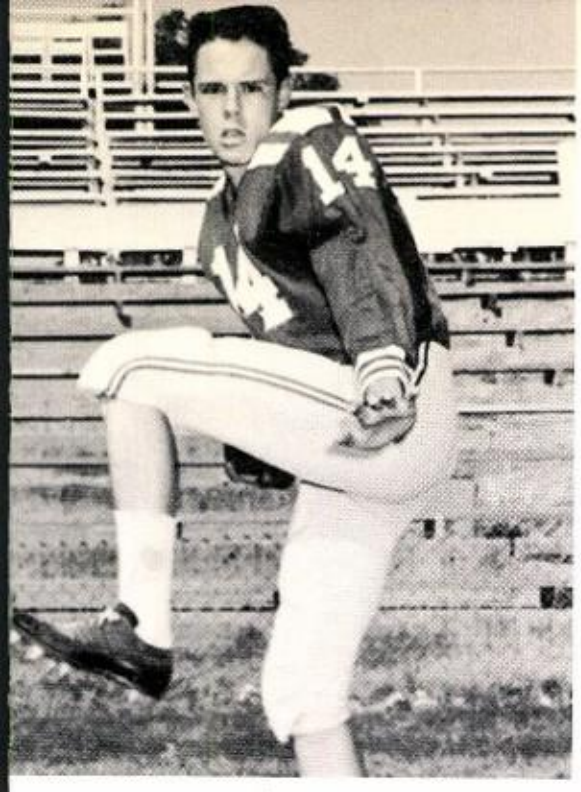

MIKE COULTER
Sophomore Halfback

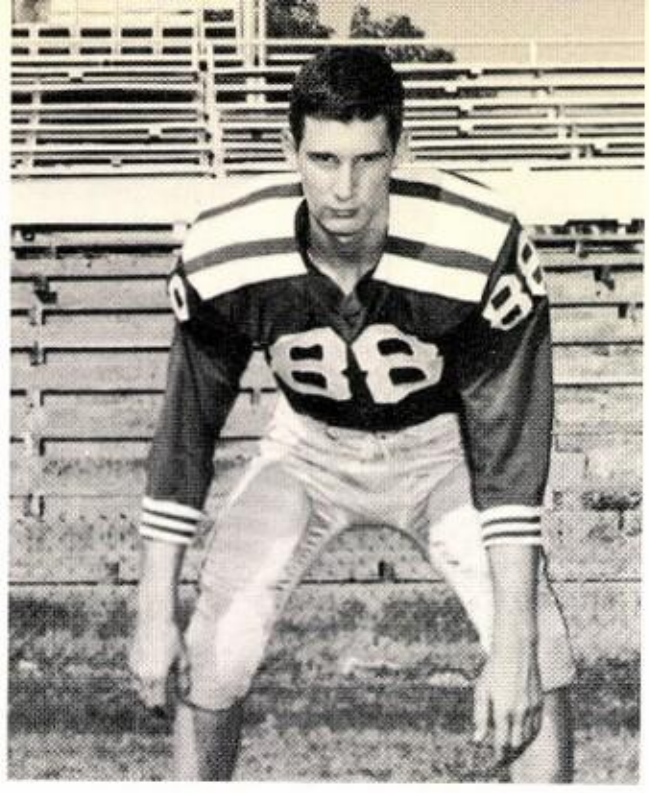

SHERMAN THOMPSON
Sophomore Center

RONNIE HARRISON
Sophomore Tackle

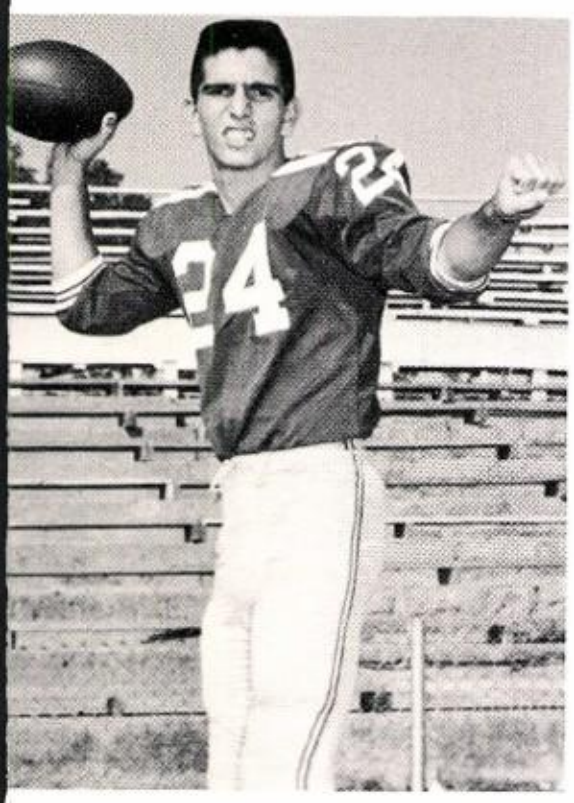

JOHNNY WOODWARD
Freshman End

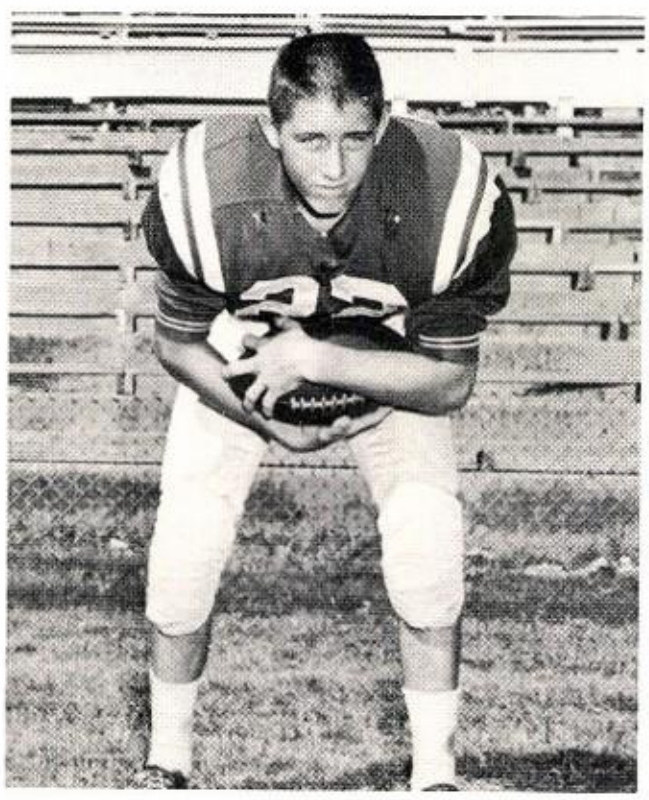

JACK LYNCH
Sophomore Halfback

BILLY PRIEST
Sophomore Guard

WILLARD BOYETT
Freshman Guard

GARY HISE
Freshman Back

MARTIN VANN
Freshman Tackle

OUTSTANDING LETTERMEN

HONORABLE MENTION ALL-AMERICAN HIGH SCHOOL FOOTBALL TEAM-ROCKY HILL

ALL-STATE

T. G. Wilie
Rocky Hill

Johnny Agan
Bill Stapp

Carl Spoonemore: Top Coach

ALL-AREA

FIRST TEAM:

Rocky Hill
Bill Stapp

Johnny Agan
T. G. Wilie

SECOND TEAM:

Dennis Tucker
Kenneth Baker

Bill Morrell

HONORABLE MENTION:

Gene Gray
Paul Mac Woodfin
Robert Cauble
Don Mitchell
Raymond Taylor

Roy Hogan
G. E. Gore
Jackie Mitchell
Jim Wood
Johnny Woodward

ALL-DISTRICT

FIRST TEAM:

Rocky Hill
Bill Morrell
Kenneth Baker

Bill Stapp
T. G. Wilie

SECOND TEAM:

Paul Mac Woodfin
Roy Hogan

Raymond Taylor

HONORABLE MENTION:

Robert Cauble
Don Mitchell
Johnny Agan

Dennis Tucker
Jim Wood
Johnny Woodward

COACH CARL SPONNEMORE

THE MAN OF THE YEAR AT A. H. S.

"A" TEAM

LEFT TO RIGHT: Darrell Scott, Senior; Jim Wood, Sophomore; Raymond Taylor, Senior; Johnny Woodward, Freshman; Bobby Morrison, Junior; Kenneth Baker, Senior; Roy Hogan, Junior; Luther Thomas, Coach

SCORES

Jan. 13	Albany -- 41	Clyde -- 48
Jan. 17	Albany -- 47	Eastland -- 45
Jan. 20	Albany -- 48	Santa Anna -- 41
Jan. 24	Albany -- 57	Early -- 41
Jan. 27	Albany -- 49	Cross Plains -- 45
Jan. 31	Albany -- 26	Clyde -- 58
Feb. 3	Albany -- 68	Eastland -- 55
Feb. 7	Albany -- 63	Santa Anna -- 34
Feb. 10	Albany -- 59	Early -- 56
Feb. 14	Albany -- 55	Cross Plains -- 40

"B" TEAM

LEFT TO RIGHT: Horace Freeman, Freshman; Roy Newcomb, Junior; Sam Wink, Junior, John Putman, Freshman; Ronnie Harrison, Sophomore; Bill Stapp, Sophomore; Mike Coulter, Sophomore; Gary Hise, Freshman; Luther Thomas, Coach

SCORES

Jan. 13	Albany -- 48	Clyde -- 29
Jan. 17	Albany -- 50	Eastland -- 23
Jan. 27	Albany -- 36	Cross Plains -- 16
Jan. 31	Albany -- 23	Clyde -- 22
Feb. 3	Albany -- 38	Eastland -- 20
Feb. 7	Albany -- 36	Santa Anna -- 35
Feb. 10	Albany -- 46	Early -- 20
Feb. 14	Albany -- 48	Cross Plains -- 32

Girls' Basketball Team

Coach -- Buddy Dulin

CAPTAINS: Flo Gray, Donna Deitemeyer, Eloise Hearn, Virginia Thomas

Manager -- Ann Speck

FLO GRAY
Senior
Forward

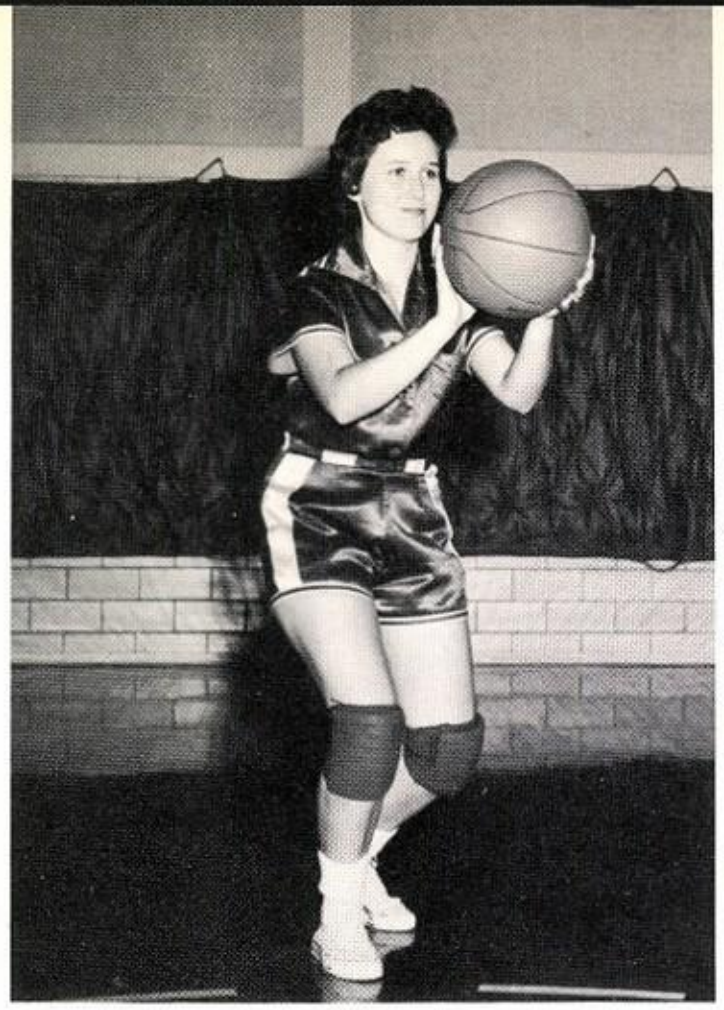

VIRGINIA THOMAS
Senior
Forward

ELOISE HEARN
Senior
Guard

DONNA DEITEMEYER
Senior
Guard

SANDRA LENAMON
Junior
Guard

KAREN LENAMON
Sophomore
Forward

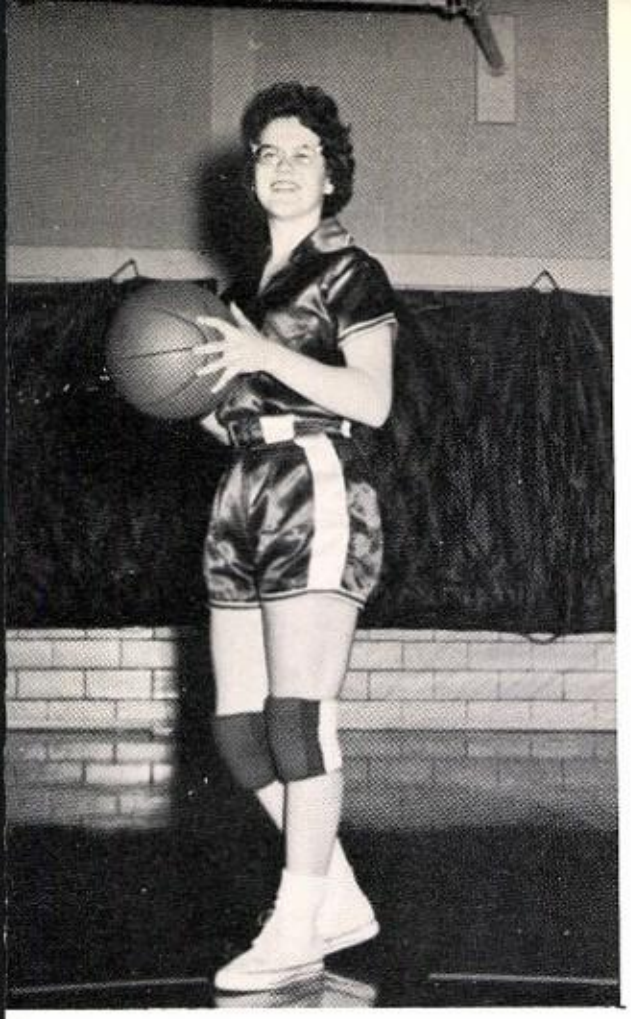

GINGER ANDERSON
Sophomore
Guard

CARLA CHAMBERS
Sophomore
Forward

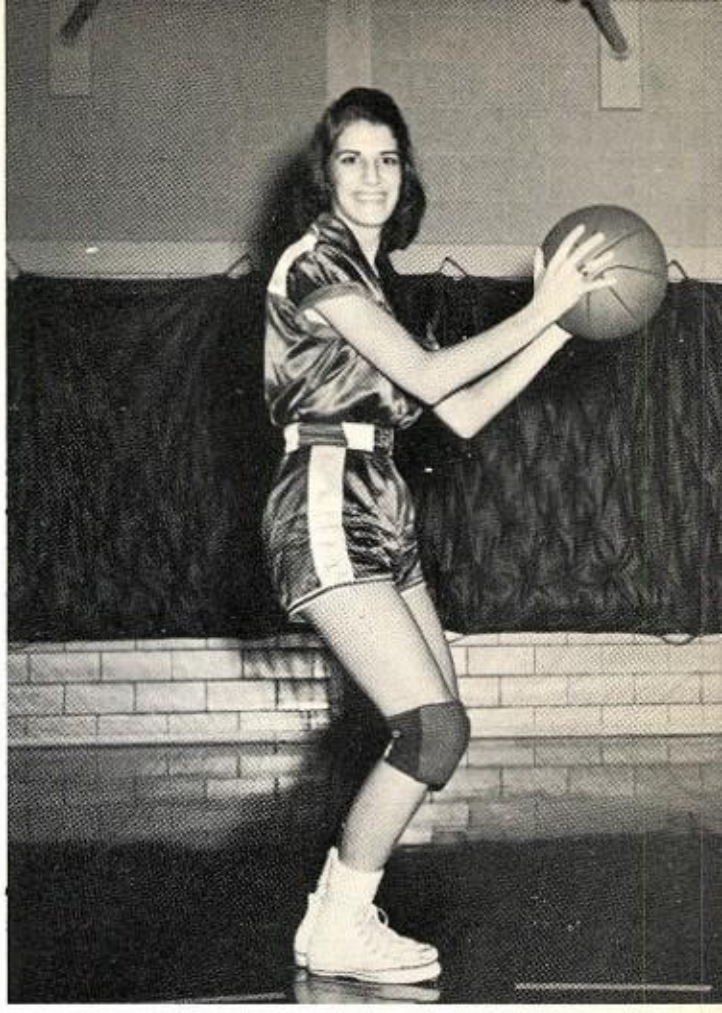

CAROLINE COVINGTON
Sophomore
Forward

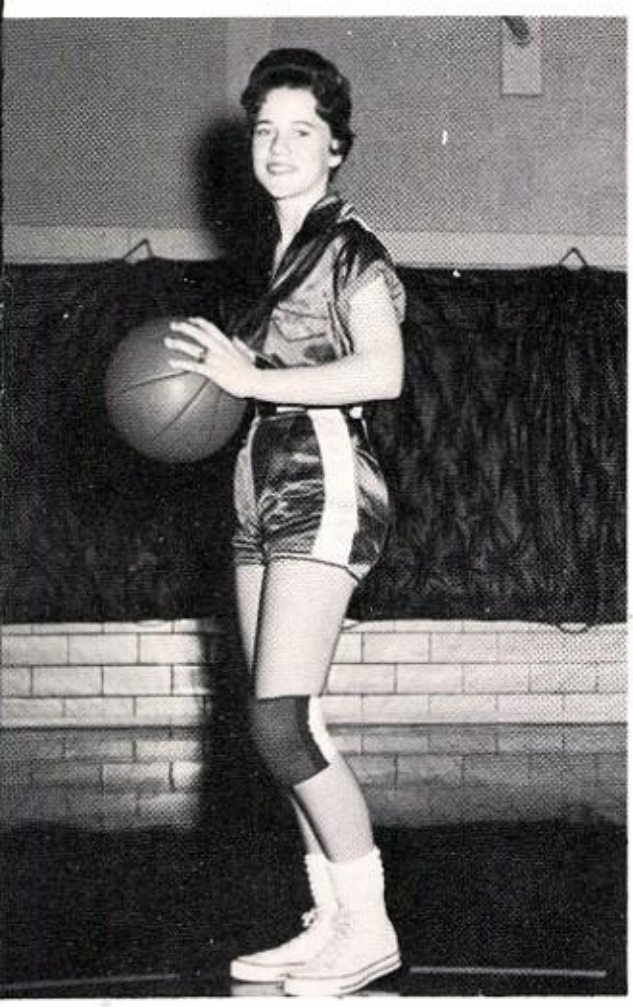

CONNIE ADAMS
Sophomore
Guard

SHARON McCOMAS
Freshman
Forward

RITA TOWNSEND
Freshman
Guard

HOMECOMING--1960

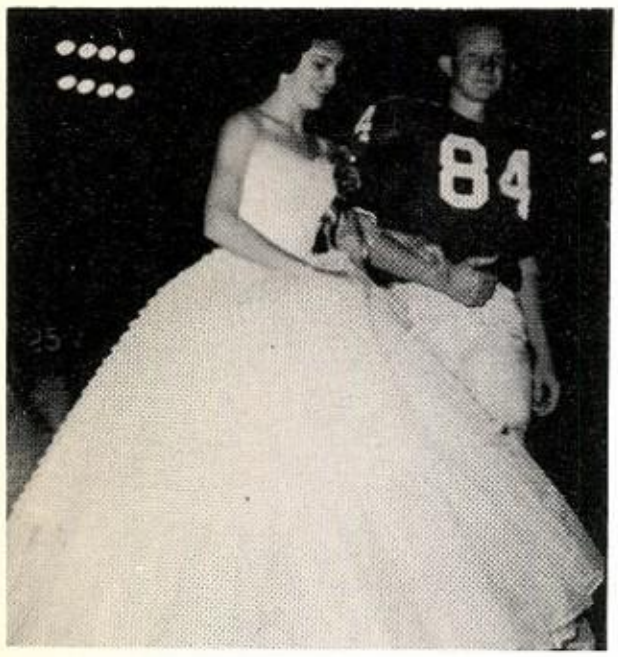

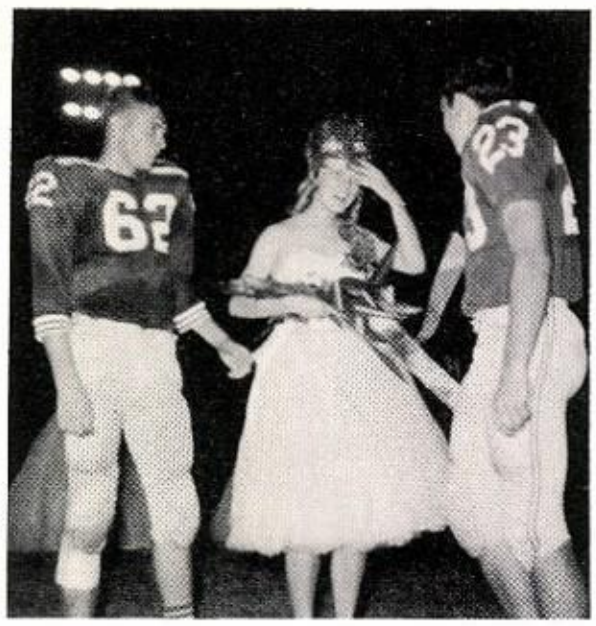

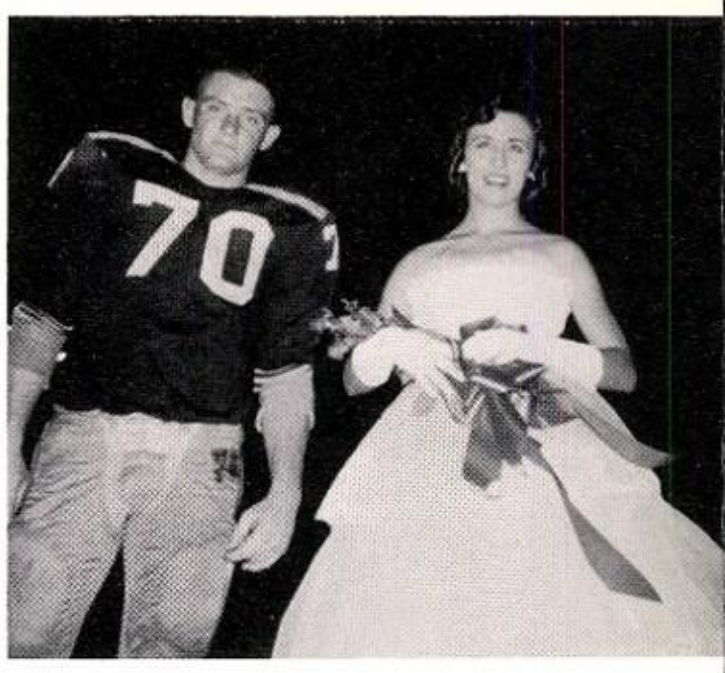

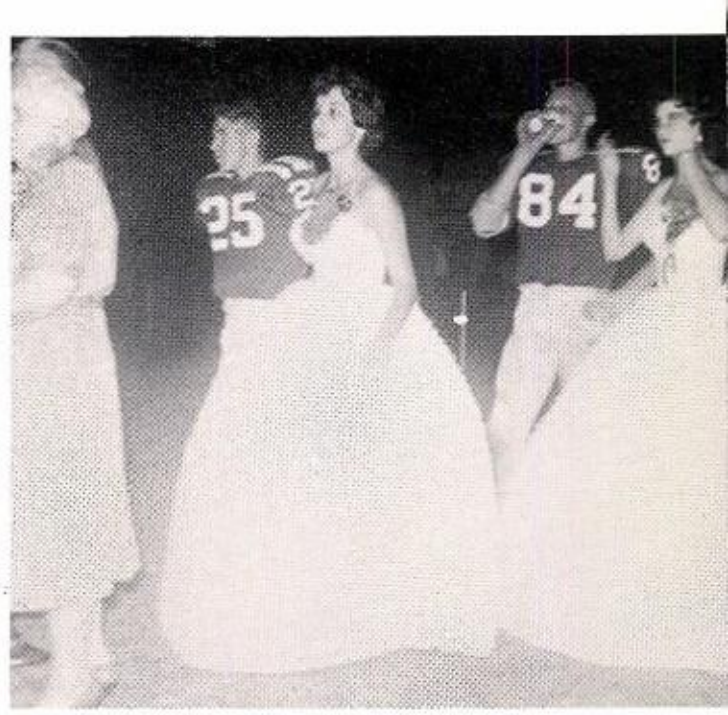

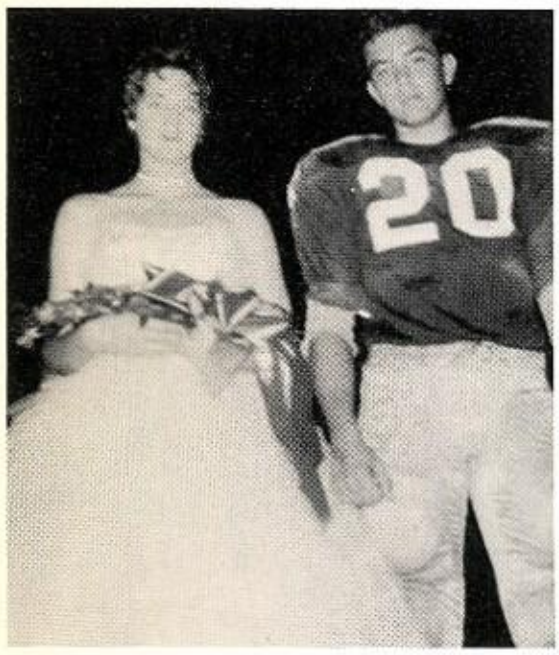

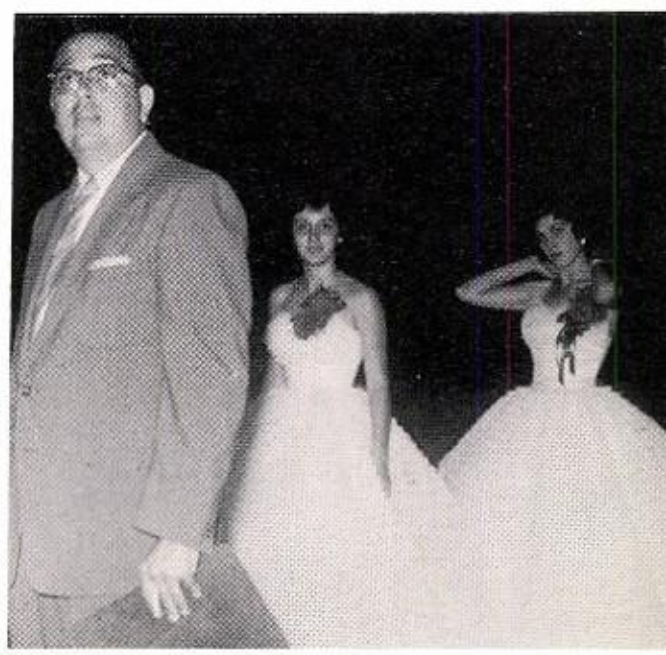

LBANY
IONS
WIN
TAT
BEAT
CROSBY
LET'S
GO

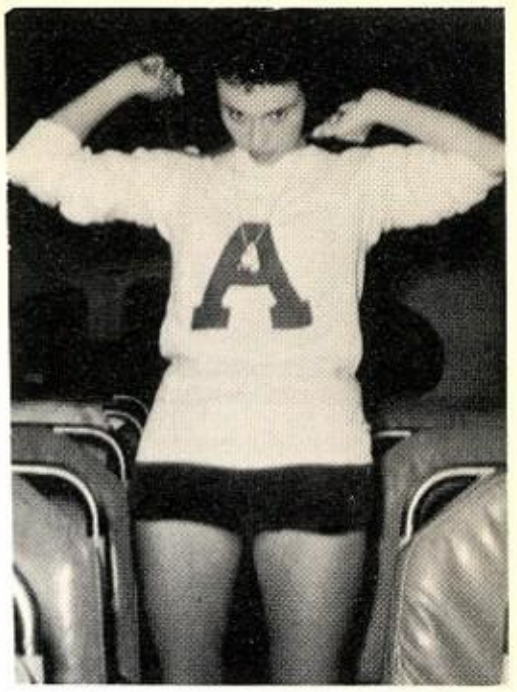
A

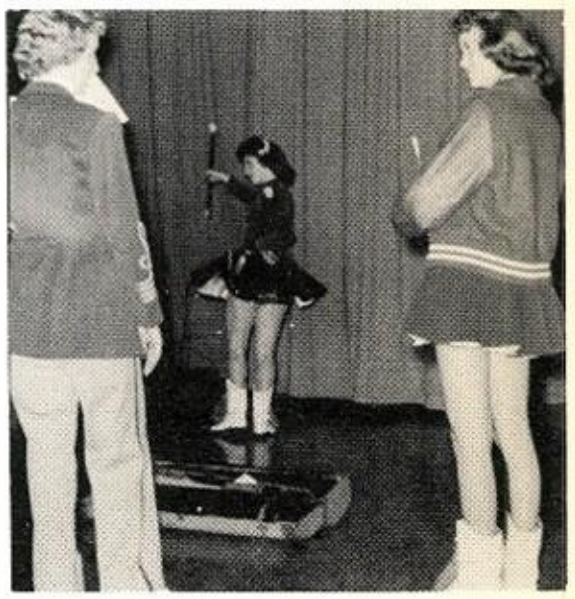

BEAT
CROSBY
LET'S
GO

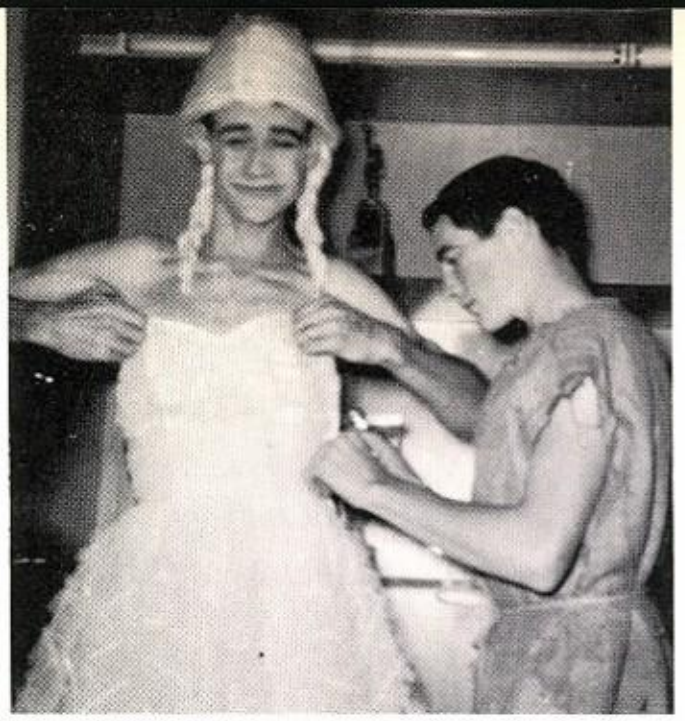

BEAT
STINNETT

In Memoriam

In Memory of Our
Beloved Friend,
Frank Beal, Who
Died on August 24, 1960

PRESCRIPTIONS

Best Wishes To

The Class of 1961

WEAVER-OATES

Phone PO 2-3344

Albany, Texas

PRESCRIPTIONS
carefully
FILLED

Style Center

For All
High School Girls

THE SPECIALTY SHOP
PO 2-3083
Albany, Texas

Fine Furniture

THOMAS FURNITURE COMPANY

DORA LEE'S BEAUTY SHOP
-Specializing in-
4-WAY HAIR SHAPING and
PERSONALIZED HAIR STYLING
Phone PO 2-2102 216 Main
Albany, Texas

Joe
Anderson

PO 2-3044
Albany,
Texas

Congratulations

A. L. BLACK GROCERY

Phone PO 2-2072
We Deliver

Compliments of

THE ALBANY NEWS

"Oldest Journalistic Venture
West of the Brazos"

Owner and Publisher

JOHN H. McGAUGHEY

JAY DAVIS DEPARTMENT
STORE

Dry Goods and Jewelry
Known for its values-

JAY DAVIS ALBANY

WEBB AND WEBB

Real Estate -:- Loans
Oil Leases And Royalties

Phone PO 2-2555 Albany

Greater FOOD VALUES

CITY GROCERY

&

LOCKER PLANT

Phone PO 2-2101
Albany, Texas

DRIVE IN FOR
A COMPLETE Check Up

CONOCO

CONOCO SERVICE STATION

Burl Baker

PO 2-3113

Congratulations
SENIORS

J. CARTER KING, JR.

INSURANCE

Phone POrter 2-2288 Albany, Texas

Congratulations

MODEL CLEANERS
"Your Cleaner is your Clothes' Best Friend"
Mr. & Mrs. Sidney Moore

Oldsmobile Pontiac

TOM PRICE
MOTOR COMPANY

Albany, Texas

Buick GMC Trucks

CONGRATULATIONS
Seniors

LATHAM'S VARIETY

Albany, Texas

Mr. and Mrs.
Herb Seivers

HEREFORD
MOTEL

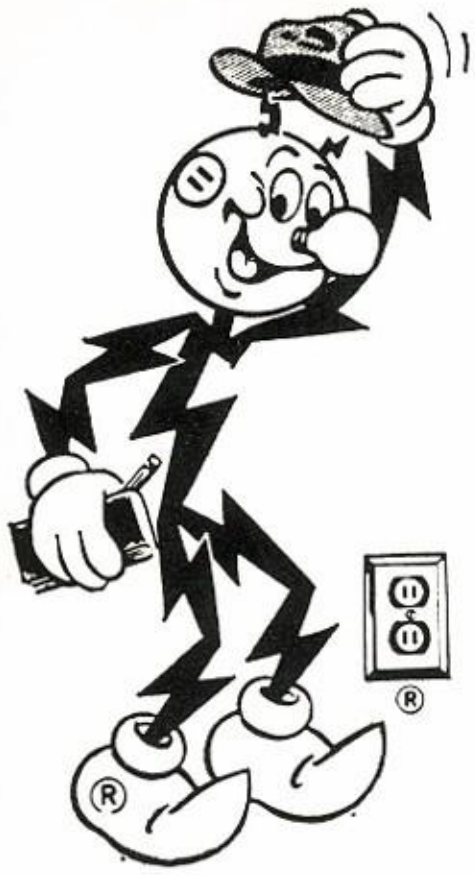

I'm REDDY KILOWATT

. . . symbol of modern living through the use of electric power.

I make life easier for people by working for them . . . lighting, cleaning, cooling and heating their homes . . . doing their laundry . . . storing, preserving and cooking their food . . . and performing many other time-saving chores.

I'm available at the flip of a switch, and my usefulness increases as the days go by. In the years ahead, I expect to help even more people . . .

LIVE BETTER ELECTRICALLY

West Texas Utilities Company

an investor owned company

TELEVISION
Radio-Hi Fi-F.M.-Music

ZENITH
Sales and Service

ALBANY CABLE SYSTEM

John D. King-Owner PO 2-3188

Best of Luck

ROCKWELL BROS. & CO.

Sherwin-Williams Paints
All Kinds of Lumber

For that something "special"
in corsages
Let them come from------

ABBIE'S FLOWER SHOP
PO 2-3464

Congratulations
SENIORS

WESTERN SKIES

HOTEL

Mr. and Mrs. George Mays

HIGGINBOTHAM-BARTLETT CO.

Phone PO 2-2355

Albany, Texas

PIGGLY WIGGLY

"The Home of Better Foods For Better Living"
Day in and day out prices are consistently lower--The store where quality comes first.

"LOCALLY OWNED--
NATIONALLY KNOWN"

Delivery Service
PO 2-3355 Albany

THE WHEELER HARDWARE

"The Place To Go For

The Brands You Know"

Hardware, Gifts

Sporting Goods

Owners
Mr. & Mrs. W. V. Wheeler

PO 2-2161 Albany

West Texas Produce Co.

WEST TEXAS PRODUCE CO.

Wholesale Fruits and Vegetables

Cisco, Texas
107 East 9th Street

NEWCOMB
CLEANERS
&
STEAM
LAUNDRY

Phone PO 2-2200

Mr. & Mrs. Frank
Dyemartin

CONGRATULATIONS

SENIORS

JOE STEWART

Phillips 66

Congratulations
Seniors

BILL'S PHILLIPS "66"

WILLIAMS' MOBIL STATION

Albany, Texas
Phone PO 2-3136

BUERGER'S
TEXACO STATION

Albany, Texas

TEXACO

PO 2-2227

RUSS-WEBB MOTOR CO.

CHEVROLET

SALES-SERVICE-PARTS

Expert Repair Service on
"All Makes of Cars"

125 South Main

You're YOUNG You're EAGER You're GRADUATING

TO PROTECT YOUR

FUTURE - START

A BANK ACCOUNT

NOW.

Organized 1883

THE FIRST NATIONAL BANK
OF ALBANY, TEXAS

CAPITAL FUNDS $600,000..00

Member F.D.I.C.

ALBANY, TEXAS

POrter 2-3288

Call Us Collect

J. C. WHITE TANK COMPANY
Fabrications of Oilfield
Storage Tanks Up To 500 Barrel
Heater-Treaters & Gas Separators

Albany Box 682 Texas

GODFREY FUNERAL HOME

Phone PO 2-2211

Congratulations

J. H. CASTLEBERRY

INSURANCE

Phone PO 2-3366 Albany

CONGRATULATIONS TO THE
CLASS of "61"

WATER AND OIL HAULING

M. E. (Mickey) Dodgen

Phone PO 2-2187 Albany

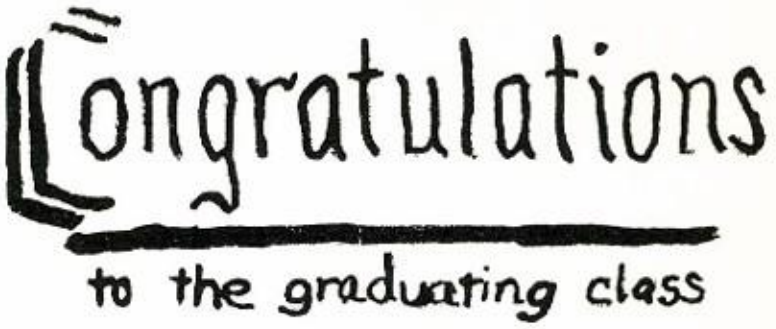

PORTER'S DRUG

STORE

Phone PO 2-2232

ALBANY, TEXAS

HOGAN'S

STEAK HOUSE

Mr. and Mrs. C. L. Hogan

PO 2-3063

HILLTOP FLORIST

"Wire Flowers Anywhere"

OWNERS:

George & Louise Tyler

Phone PO 2-2302

Albany, Texas

W. N. "Jack" Riley

G. F. Barnard

RILEY-BARNARD FORD SALES

Phone PO 2-2244

P. O. BOX 187

Wise Shoppers Buy AT

EUBANKS'

FOR ALL FOOD NEEDS

EUBANKS' GROCERY AND MARKET

Phone PO 2-3223 Albany

AZTEC THEATER

"The Latest In

Screen Entertainment"

Phone POrter 2-2323

Congratulations

Dickie Dennis

CLOTHES and SHOES

For the Entire Family

Phone PO 2-2022

CARTER'S RESTAURANT

Clarence and Edna Carter

Phone PO 2-3441

Albany

Congratulations

CITY TAILORS

A. K. Lidia

PO 2-2566 Albany

Congratulations

SENIORS

HUGH AYRES

TEXACO STATION

PO 2-2060 Albany

CONGRATULATIONS

TO A FINE

"LION STAFF"

Mrs. Sam Cannon

TOP
QUALITY
DAIRY
PRODUCTS

GOOD
ALL
THE
TIME

Refreshing remembrance

AUTOGRAPHS

Bottled under authority of The Coca-Cola Company by

"TEXAS COCA-COLA
BOTTLING CO."

CONGRATULATIONS

SENIORS

"61"

FROM

THE

"LION"

STAFF

MEMBER · THE · PHOTOGRAPHERS · ASSOCIATION OF · AMERICA

COLE STUDIO

PHONE OR 4-5896 1773 NORTH 12TH

ABILENE, TEXAS